OUT of every score of well fitting Costumes that you admire the chances are that at least half have been Cleaned and Pressed by us.

PRESCOTT'S
DYERS AND CLEANERS,
DUBLIN.
CORK LIMERICK.
(1).

Births, Marriages, and Deaths (which in all cases must be authenticated), 3 lines, 20 words, 2/6; each additional line or 7 words, 8d.

ROLL OF HONOUR.
(1914-1918.)
IN MEMORIAM.

COWAN—In ever-loving memory of Captain Sidney Edward Cowan, R.F.C., M.C. (two bars), aged 19, and Captain Phillips Chalmers Cowan, R.F.C., aged 22, of Marlborough College, and Trinity College, Dublin, killed in air combats over the German lines in France on 16th November, 1916, and 8th November, 1917, youngest and second sons of Mr. and Mrs. P. C. Cowan, late of Castlemount, Castleknock, Dublin. "Per ardua ad astra."

GRIFFIN—In proud and loving memory of Jack, 5th Battalion Royal Inniskilling Fusiliers, killed in France November 8th, 1918. "Never forgotten."

In loving memory of our dear son, Bertie, S.I.H., called Home November 8th, 1917. "Thou wast precious in my sight, and I have loved thee."—R. W. and L. Mahood. 34 Amiens street.

BIRTHS.

BISHOP—November 4, 1924, at "Idaleigh," Rathmines Park, Dublin, to S. P. and Mrs. Bishop, a son.

LEE—November 6, 1924, at "Hilton Lodge," Monkstown, the wife of William R. Lee, a son.

WINCKWORTH—November 3, 1924, at The Pharmacy, 10 Greville street, Mullingar, to John and Lily Winckworth, a son.

MARRIAGES.

JAMESON and HART—November 4, 1924, in London, Right Hon. Andrew Jameson, P.C., Sutton House, County Dublin, to Ruth, youngest daughter of the late George Vaughan Hart, K.C., and Mrs. Hart, Woodside, Howth, County Dublin.

POWELL and O'MAHONY—November 5, 1924, at the University Church, Dublin, with Nuptial Mass, by the Very Rev. Denis O'Mahony, D.D., B.C.L., Rector of St. Edmund's, Southampton (brother of the bride), assisted by Rev. M. F. Brosnahan, C.M., Maynooth, and Rev. John Aherne, C.C., Cathedral, Cork, Arthur Powell, Barrister-at-Law, son of the late Robert A. Powell, Barrister-at-Law, and Mrs. Powell, Cork, to Eileen Mary, daughter of the late Patrick and Mrs. O'Mahony, Windgap, Loughal, County Cork.

DEATHS.

ANNOUNCEMENTS received late for insertion in this column will be found on Page 6.

CARTON—November 7, 1924, at "The Cedars," Foxrock, Mary Josephine (Mai), dearly-beloved wife of J. Carton, Monkstown, and eldest daughter of Michael and Mrs. Egan, Party, Mayo. Sweet Jesus, have mercy on her soul. Funeral from "The Cedars," Monday, 10th November, to Glasnevin pastors please copy.

CLEGG—November 6, 1924, at his residence, Clenmorne, Mountrath, John, dearly-beloved husband of Margaret Clegg, in his 68th year. "For ever with the Lord." Funeral to Roskelton at 1 o'clock to-day (Saturday).

CONNOR—November 7, 1924, at her residence, Castle street, Roscommon, Rosanna Connor, relict of the late Patrick Connor, and daughter of late Patrick Coyle, Athlone. Funeral from Church of Sacred Heart, Roscommon, at 3 o'clock to-morrow (Sunday) to New Cemetery.

DYER—November 3, 1924, at Worthing, Sussex, Frederick Campbell Spencer Dyer, son of the late Captain Edward Dyer, Madras Army, of R.I.C.S., aged 79 years.

GILL—November 6, 1924, at her residence, 17 Brighton avenue, Rathgar, Ellen Mchalith, widow of the late Thomas Gill. "Peace, perfect peace." Funeral 9.30 this (Saturday) morning from above to Mount Jerome.

GORRY—November 7, 1924, at 54 South Main street, Naas, William David, dearly-beloved son of Joseph and Mary Gorry, aged 20 years. R.I.P. Office and High Mass at Church of Our Lady and St. David, Naas, on Monday next, November 10, at 11 o'clock. Funeral immediately afterwards to New Cemetery, Naas.

KEOGH—At his residence, Killrow House, Ashbourne, Meath, John Keogh. R.I.P. Funeral to-day (Saturday) at 2 o'clock from Carraha Church to Cricketown Cemetery.

KYLE—November 7, 1924, suddenly, Samuel Kyle, 3 Hill View terrace, Clontarf. Funeral private.

LYNCH—November 6, 1924, at Private Nursing Home, Lower Leeson street, Dublin, John, of 47 Lower George's street, Kingstown, youngest son of the late James and Anne Lynch, formerly of Collon, County Louth. Deeply regretted by his sorrowing wife and children. Funeral leaves Lower Leeson street 9.15 a.m., *en route* for Dean's Grange (ear Kingstown). Mass will be celebrated for the repose of soul of deceased 10 a.m. Monday, 10th inst., Dun Laoghaire.

McLOUGHLIN—November 7, 1924, Christopher McLoughlin, 25 St. Patrick's road, Drumcondra (late Ordnance Survey). Deeply regretted by his sorrowing family and relatives. R.I.P. Funeral private.

MOORHEAD—November 7, 1924, at 69 Wellington road, Amelia Davis, widow of the late W. R. Moorhead, M.D. Funeral strictly private.

SMYTH—November 7, 1924, at Ballycullamore, Bagenalstown, Richard Smyth, of Carrickmore, aged 89. Funeral, Lorum, to-morrow (Sunday), 2.30.

STRONG—November 7, 1924, at her residence, 67 Palmerston road, Dublin, Mrs. Martha Strong. R.I.P. Funeral private.

ACKNOWLEDGMENTS.

Mr. and Mrs. Richard Chambers and **Mrs. Hill** desire to thank their many friends who sympathised with them in their recent sad bereavement.

Jackson Robert and family, Crenagh, Killesandra, County Cavan, wish to thank all those who so kindly sent wreaths and messages of sympathy in their recent sad bereavement, and hope they will accept this acknowledgment, as it would be impossible to reply to each individually.

IN MEMORIAM.

ELLIS—In loving memory of my dear father, William, died 8th November, 1918; also my dear mother, Ellen, died 15th December, 1921, late 10 Graham's Court. Sadly missed by their loving daughter, Mary.

HAUGHTON—First Anniversary — In loving memory of my dear wife, Kitty, who died at 5 Bonard terrace 8th November, 1923. Sadly missed. Mass Dolorosa, help us. Requiescant in pace.

HILL—In devoted memory of our darling mother, Harriette Morland Hill, who passed away 9th November, 8th, 1918. "Her children call her blessed."

(CONTINUED ON NEXT COLUMN.)

MISCELLANEOUS.

JOINT COMMITTEE BRITISH RED CROSS SOCIETY AND ORDER OF ST. JOHN.
REMEMBRANCE DAY—All Members who desire to attend the Unveiling Ceremony in College Green on TUESDAY, 11th inst., are invited to Parade at 10 a.m. sharp at the rear of Foster place Hut, wearing medals or ribbons.

RUGBY FOOTBALL.
LEINSTER INTERPROVINCIAL TRIAL
In Aid of
THE DUBLIN HOSPITAL SUNDAY FUND.
Whites v. Blues,
At Lansdowne road To-day (Saturday),
At 3.30 p.m.
Admission, 1s. School Boys and School Girls, 6d. Grand Stand, 1s. Motor Cars, 1s. Motor Cycles, 6d.

AUCTION Advertisements will be found on Pages 11 and 12 of To-day's Issue.

SEE "WEEKLY IRISH TIMES" on Sale To-day, for Review of Mr. Thomas Ronan's latest book.

WANTED, Mahogany Dining-room Table, about 14 feet long; must be strong, in good order. Apply C 536, this office.

MAIZE—To Shippers, Brokers, Agents—Southern Millers are open at intervals for part cargoes, 50/100 tons, delivered inland town. Address "3937, Maize," this office.

COWPER GARDENS.—For Sale, immediate possession, a well-built Semi-detached House; open fields front and rear; good garden. Accommodation—3 reception rooms (conservatory off dining-room), large hall, 5 bedrooms, maid's room and box-room, 2 lavatories, fine bathroom, hot-air press, 2 pantries; bright, airy kitchen, covered passage, cycle house, etc. All in splendid condition. Garage if required. Seen 2.30 to 5.—"Crecora," 9 Park Drive, Cowper Gardens.

35 GRAFTON STREET TO BE LET on long lease those Spacious Premises (whole house), in finest business situation in the city. For terms apply to W. STANLEY and SON, 59 Dawson street.

BATTERSBY AND CO.'S SALES.
See last page of this paper for an interesting List of Properties, Private Houses, Investments, Business Premises, Furniture Sales, Motor Lorry, Machinery.
BATTERSBY AND CO., AUCTIONEERS,
32 WESTMORELAND STREET, DUBLIN.

263 CLONLIFFE ROAD
TO BE SOLD a Bargain. Ground rent, £5; lease, 800 years; 3 rooms, bath, etc.—JAMES HILL and SON, Sole Agent, Bachelor's Walk.

"TAMILSEL," the Tea for Flavour. Packed in ¼, ½, and 1lb Packets. Ask for it.

JOHN C. PARKES and Sons, Ltd., DUBLIN. Artificial Wreaths, Mortuary Habits, Coffin Sets and Mounting.

MOIRA RESTAURANT,
TRINITY STREET (COLLEGE GREEN),
Two minutes from Trinity College.
Charcoal Grill.
P. NUGENT, Proprietor.

ELVERY and CO., LTD
WE MAKE CART COVERS.
ELEPHANT HOUSE, DUBLIN, CORK, & LONDON.

BROOKS, THOMAS, AND CO., LTD., DUBLIN. BUILDING MATERIALS.
The Great Extent and Variety of our Stocks ENABLE US TO SUIT & PLEASE EVERY CUSTOMER.

"CAPITAL" Tea. The Perfect Blend. Gives an Ideal Cup of Tea—But see that the word "CAPITAL" (Regd.) is on each PACKET.

TOILET Hair Clippers for home use, from 5/6. Sharpening a speciality.—BOOTH BROTHERS, Dublin.

ANNE LYNCH'S TEAS

(CONTINUED FROM PREVIOUS COLUMN)

IN MEMORIAM.

MAHER—Sixth Anniversary—In affectionate remembrance of our brother, Dick Maher, Cattle Exporter, John street, Cashel, who died 9th November, 1918. R.I.P.—Hilda and Willie.

SANDERSON—In affectionate memory of my dear wife, Ethel Victoria Sanderson, who entered into rest 8th November, 1923. "Peace, perfect peace."—Husband.

SANDERSON—In remembrance of a loving daughter and sister, Ethel Victoria Lipscombe, who fell asleep at her residence, 14 Elm road, on 8th November, 1923. "The Lord gave and the Lord taketh away."

MOTOR CAR SPRINGS REPAIRED, by M. JOHN HUTTON and SONS, Summerhill.

WE have Two Secondhand Wolseley Cars, guaranteed in first class order. On view GRATTON MOTOR CO., 43 Grafton street, Dublin.

RECONDITIONED FORD One Ton Truck, Fitted with New 1924 Body, Radiator and Pneu. Tyres. Price £195.
AUTOCARS (IRELAND), LTD., 19 Chatham st., Authorised Ford & Fordson Dealers.

MORRIS-Oxford Tourer, price £185.—G. A. BRITTAIN, Ltd., Malck street, Dublin.

GET a Ford Tudor Sedan, beautifully finished, for £215 ex-Cork, and enjoy the winter at home.—E. W. ARCHER and CO., 17a Wentworth Place, Dublin.

COMMER Car owns confidence, more business—Cycle House, etc. A1 in splendid condition. Garage if required. Seen 2.30 to 5.—"Crecora," 9 Park Drive, Cowper Gardens.

A BARGAIN at £1 p.p. STANDARD for 30 minutes will captain more to you than thousands of words. Come along.—E. W. ARCHER and CO., 65 Lower Mount street, Dublin.

CO. CARLOW—Gentleman's charming Residence for Sale, 50 or 300 acres, perfect condition; bustling old-world price.—C 172, this office.

KENILWORTH—Bowling Club—The Annual General Meeting will be held To-day at Grosvenor square, Rathmines, at 3 p.m.

INCOME TAX.
I BEG to inform my friends and the Public that I have added a Special Department to my business—with the very best expert assistance—for the Preparation of Returns and Settlement of Claims.
Personal attention and strictest confidence guaranteed.
T. M. CALLAGHAN,
Insurance Adviser,
33 ST. ANDREW STREET, DUBLIN.
Tels.—Square. 'Phone—3196.

A BIBLE Reading will be held (D.V.) at 14a Harcourt road TO-MORROW (Sunday), at 3.30 p.m. All believers in the full Gospel are invited.

RIDING Lessons and Hunters and Hacks for Hire. Spacious grounds, ideally situated, and with all classes of lessons. Adults, 5/- per hour. Special terms for children.—Kellett, 39 Merpll road. 'Phone—Ballsbridge 717.

IRELAND'S WEEKLY SPORTING PAPER—The "IRISH FIELD" published every Saturday, contains all the latest Racing News, Programmes and Selections. Also Special Articles and Reports on Hunting, Football, Cricket, Golf, Angling, Motoring, Boxing, Coursing, etc. Official Organ of the Irish Kennel Club. At all News agents. Price 2d.; 13/- yearly post free.

TULLAMORE—The "Irish Times," the "Weekly Irish Times," and the "Irish Field" can be had immediately after the arrival of the trains from Mr. M. F. Gaisy, Harbour street.

SAFETY Razor Blades re-Sharpened, all makes, from 1/- doz.; post extra.—Thompson, Cutler, Nassau street.

MONEY.—The Highest Advances to be obtained in Dublin on Jewellery, Silver Plate, Furniture, and valuable Chattel Property of every description.—The First Chattel Money Office, 84 MARLBOROUGH STREET, 85.

PRETTY WALL PAPERS.
All the best designs and newest Colourings. Patterns by post or from your Decorator.
DOCKRELL Limited, Dublin.

HOLLY MOUNT MUTUAL AID ASSOCIATION. The kind Donors to the above charity are regretfully informed that the Distribution of Prizes fell asleep at her residence, 14 Elm road, on 8th November, 1923. "The Lord gave and the Lord taketh away."

THOS. HENSHAW and CO., LIMITED.
Brass Founders, and Engineers.
3-12 CHESTERCHURCH PLACE, Works—Cloontes.

CARSON'S "VITROLITE."—The Paint for permanent, durable work.—Carson's, 23 Bachelor's Walk, Dublin.

INCOME TAX Recovered. Returns Filled. Super-Tax Statements prepared.—J. J. WALLACE, Expert, 10 Nassau street. 'Phone—1580.

PATHFINDERS, 13 Old Cavendish street, London, can accommodate and Tours arranged, London, Paris, Rome and Continental Centres.

NERVE CULTURE THROUGH MIND TRAINING.—Get at your nerves through your mind, and thus banish fear, worry, shyness. An exercise Doctor says: "Of great practical value." Write—INSTITUTE OF MIND AND NERVE CULTURE, 3 and 4 Cavendish row, Kingstown, W.C.S.

REMOVALS
BY MOTOR VANS.
ERNEST CULLEN & SONS,
9, 11 & 13 NORTH ANNE STREET, DUBLIN.
WE WILL REMOVE YOUR HOUSEHOLD FURNITURE AND EFFECTS IN OUR MOTOR FURNITURE VANS TO OR FROM ANY PART OF IRELAND.
'Phone 4755. Dublin. Grams.: "Haulage, Dublin."

CHILDREN'S SUNSHINE HOME,
STILLORGAN.
SIXTH LIST OF SUBSCRIPTIONS.

E. P. Culverwell, S.F., T.C.D., and Mrs. Culverwell	£25 0 0
Miss Rhodes (2nd subscription)	10 10 0
A Friend	5 0 0
Mrs. Atkinson, Molesworth Lodge, Longford	2 0 0
Mrs. Hind (2nd subscription)	1 0 0
Mrs. Dobbs	1 0 0
Miss Gregory (2nd subscription)	1 0 0
Mrs. Fausset	1 0 0
A. F., per Miss Symes	1 0 0
Anonymous	1 0 0
Mrs. Watson	0 10 0
Collecting Card, per Miss Cassidy	0 3 6
A Kingstown Friend	0 2 6

An Appeal will be found on behalf of above in the columns of this paper to-day.
Further Subscriptions will be gratefully acknowledged by Miss LETITIA OVEREND, Hon. Treas., Airfield, Dundrum, Co. Dublin.

"S.O.S." "S.J.S."
Every Motorist is, or should be, prepared to meet an "S.O.S." signal from his car. When a jacking operation is necessary the many unique advantages of the
S. T. EVENSON JACKING SYSTEM
are keenly appreciated. "S.J.S." as jolly simple that a child can work it. Let "S.J.S." answer your "S.O.S." Only 7 Guineas. Come and see a car fitted.
LINCOLN & NOLAN, LTD.,
57 AND 58 LR. BAGGOT ST., DUBLIN.
"WHERE SERVICE AND VALUE MEET."
'Phone—943. Wires—"Lincolan, Dublin."

FORD TOURING CAR,
£150 EX WORKS
THE LOW INITIAL COST OF THE FORD IS NOT ITS ONLY GOOD POINT. IT IS ALWAYS RELIABLE, EASY TO HANDLE, AND NEEDS PRACTICALLY NO CARE. BESIDES, FORD SERVICE IS THE CHEAPEST OBTAINABLE.
SMITHFIELD MOTOR CO., LTD.
SMITHFIELD, DUBLIN.

THEY DO YOU GOOD
MITCHELL'S WINE.

CLARET, ST. EMILION	36/-	SHERRY, OLOROSO (White Seal)	52/-
BURGUNDY, BEAUNE (Red Seal)	44/-	STILL HOCK, NIERSTEIN	36/-
GRAVES LIGHT DRY (Red Seal)	38/-	PORT, M.F. (Green Seal)	62/-
MARSALA, FULL BODIED (Blue Seal)	44/-	SAUTERNES (Red Seal)	48/-
CHABLIS (Red Seal)	50/-	WHISKEY, 7 yrs. old (22 U.P.) (Blue Seal)	174/-

PER DOZ. NETT CASH. CARRIAGE PAID. CASES EXTRA.
A Postcard will bring New Wine List.
MITCHELL & SON (WINE MERCHANTS), LTD.,
21 KILDARE STREET, DUBLIN.
W.R.Co.

IMPORTANT ANNOUNCEMENT.
WHY SEND AWAY YOUR ANTIQUES TO ENGLAND TO BE DISPOSED OF WHEN YOU CAN OBTAIN FURTHER CASH VALUE HERE, FROM THE WELL-KNOWN ART DEALER, LOUIS WINE, WHO HAS RECEIVED UNLIMITED COMMISSIONS FROM WEALTHY AMERICAN AND COLONIAL COLLECTORS TO PURCHASE COLLECTIONS OR SINGLE ARTICLES OF ANTIQUE SILVER, OLD SHEFFIELD PLATE, DIAMOND AND PEARL JEWELLERY, GLASS, CHINA, PICTURES, MINIATURES, TAPESTRY, &c., &c.?
THOSE WISHING TO DISPOSE OF ANY OBJECT OF ART WOULD FIND IT TO THEIR INTEREST TO COMMUNICATE DIRECT WITH
LOUIS WINE,
31 & 32 GRAFTON STREET, DUBLIN,
EXPERT VALUER FOR PROBATE AND ALL PURPOSES
No connection with any other firm. No Agents. 'Phone 1657. Established 1840.

CARPETS, CURTAINS, FURNITURE,
SPECIAL VALUE IN EASY CHAIRS
AND CHESTERFIELDS,
DININGROOM AND BEDROOM SUITES.
ANDERSON, STANFORD & RIDGEWAY, LTD
28 AND 29 GRAFTON STREET.
CARPETS SHAKEN AND CLEANED.
HOUSEHOLD REMOVALS AND STORAGE.

PANTECHNICON
Motor Removals undertaken all over Ireland; also Cross-Channel Removals.
NAT. ROSS,
Furniture Remover, Storage Contractor,
CORK.

FOR BEST PUDDINGS
USE
DEWDROP SUET

THE BEST WEEK-END PAPER FOR DUBLIN People is the "WEEKLY IRISH TIMES." Last Edition on Sale every Saturday Morning. Price Twopence.

VI-SPRING MATTRESS.
THE MOST COMFORTABLE MATTRESS PROCURABLE.
Sole Dublin Agents:
PIM BROTHERS, LTD.,
EXCHEQUER ST., DUBLIN.

BEVERLY SMYTH & SONS
REMOVALS & STORAGE.
MOTOR VANS,
MOTOR LORRIES.
30 SOUTH ANNE ST., DUBLIN.
Telephone 2057. Telegrams Beverly, Dublin.

WIRELESS AMATEURS should see the Special Page in the "WEEKLY IRISH TIMES" To-day. Price Twopence.

HORSES.
PESTERRE'S RIDING SCHOOL.
NEW PREMISES AT
HARCOURT—MONTPELIER HILL.
EXTENSIVE LIVERY, HUNTERS AND HACKS FOR HIRE OR SALE.
RIDING LESSONS GIVEN IN SCHOOL UNDER PERSONAL SUPERVISION.
Proprietress—Miss H. CROASDAILE. 'Phone 2475.

HORSES HARVEY'S HORSES
ACONITE POWDERS.
THE REMEDY for Chronic Cough, Defective Wind, Coughs and Colds, Noisy Respiration, &c. Box of six Powders for Recent Cases, 3/-. Quarts of 4 boxes for Chronic Cases, 11/6. Of most Chemists.

FOR HOTELS AND HEALTH RESORTS SEE PAGE 11.

HORSES.
Wires—"Sewell's, Dublin." Telephone—674.
SEWELL'S, DUBLIN.
ANNUAL MULLINGAR AUCTION
AT THE REPOSITORY ON
THURSDAY NEXT, NOV. 13th,
Commencing at Two o'clock,
STUDS OF HUNTERS, HARNESS ETC., including
The Property of P. Rogers, Esq.
1. Bachelor Ben, chestnut gelding (1919), by Ben Alder—Bachelor's Fancy, a lady hunter dam, Pure Lass, by Le Noir—Pure and Simple, by the Emperor (Vol. 24, p. 442). This horse has placed several times on the flat; good jumper, likely to win 'Chaser. A whistler.
2. Bess in Clover, bay gelding, rising 5 years old, by Honey Bee—Nicholson's (dam of several winners, including Swimmer, Timbertown, Honeysuckle), by Cosmos Bey—Westminster Lass (Vol. 24, p. 569).
3. Brown Gelding (1919), by Honey Bee—Princess Symons, by General Symons—Strawberry Queen, by Little John (Vol. 24, p. 643). Well-known hunter with Wards.
4. Bay Mare, aged, champion performer.
5. Brown Gelding, aged, by Azar.
6. Bay Gelding, 6 years old, by Cobra Castle.
The Property of Mrs. Kerry Supple.
7. Bay Mare, 4 years old, about 15 hands high, by Sunninghdale—Trouble Seek; brilliant hunteress; very fast; carries a lady; likely to make a good polo pony; quiet with stick and ball.
8. Dun mare, aged, about 15.1 hands high, good huntress over any country; carries a lady; winner many prizes; shows jumping.
9. Bay Gelding, 7 years old, about 14.3½ hands high; good hunter; perfect manners; exceptionally good jumper; carries a lady.
The Property of Mrs. E. T. M. Hepworth.
Only sold as the Owner is going abroad.
1. Bay Gelding, aged, about 16.1 hands high.
2. Burnt Heather, bay mare (1917), about 16 hands high, by Redmond—White Heather II., by Noble Chieftain (Vol. 24, p. 921).
3. Black Gelding, aged, about 16.3½ hands high. The above are fine performers and fast. Hunted to date by Owner with Wards, Meaths and Kildares.
V.S. Certificates (Mr. L. Magee's) at Sale.
The Property of T. J. McMahon, Esq.
Bay Mare, 6 years old, about 16.3 hands high; good huntress up to 14st.; hunted to date with Fingals and Wards; carries a lady.
The Property of a Gentleman just returned Abroad.
Black Mare, 6 years old, about 16.2 hands high; bred by Mr. Jack Slacpoole; good huntress; hunted with Meaths last season; up to 14-15 stone; very safe jumper; sold for no fault; very suitable for nervous person or beginner.
The Property of a Gentleman.
Chestnut Gelding, 6 years old, about 16 hands high; quiet to ride; has been hunted few times last season.
The Property of a Gentleman.
Only sold as Owner is leaving Ireland.
Denis, bay gelding, 5 years old, about 15.3 hands high, by Agar; good hunter; hunted by ladies with Bray Harriers; is a clever free fencer; fit to go in regular work and gallops.
The Property of William Henry.
Without Reserve.
Fleurette, chestnut mare, aged, about 16 hands high; good huntress; hunted with Bray Harriers; a clever jumper.
Also many other Lots.—Particulars in future advertisements.

SPECIAL GREYHOUND SALE
AT THE REPOSITORY ON
FRIDAY, NOVEMBER 21st.
Will intending vendors notify the Auctioneers at once of their proposed entries to enable Catalogues to be printed and circulated amongst cross-Channel buyers.
Ample covered accommodation for any number of dogs.
SEWELL, SON & SIMPSON
AUCTIONEERS (LTD).

PONIES. PONIES. PONIES.
SPECIAL SALE of EIGHTEEN Ponies, Trained and Partnered on SATURDAY NEXT, commencing at 12 o'clock.
Also a Number of SADDLERY.
65 LOTS HORSES, TRAPS and HARNESS, AUCTIONS OF ALL CLASSES OF SALES CONDUCTED IN TOWN AND COUNTRY.
MACKIE, BURNS & CO.,
Auctioneers and Live Stock Salesmen,
30 PRUSSIA STREET, DUBLIN.
'Phone—1146. Telegrams—Burns, Prussia street.

NOTED IRISHMEN.—Cash Prizes for finding Dr's. names in the Puzzle in the "WEEKLY IRISH TIMES." To-day.

D. KELLETT, LTD
GEORGES ST., AND EXCHEQUER ST., DUBLIN

The Slim, Straight Silhouette
To-day's fashions demand the slim, straight silhouette so brilliantly achieved by FITU artist-designers for every type of figure. Only the exclusive FITU method of design, *actually-upon-the-living-figure*, can give correct style combined with that *all-the-day-comfort* in wear for which FITU Corsetry is world famous. All the latest FITU models await your inspection in our Corset Salon, where expert Corsetieres and a suite of private fitting rooms are at your service.
Fitu
Corsets & Brassières
"The Secret of Figure Beauty"
FULLY GUARANTEED
If a FITU Corset or Brassiere fail through any fault in manufacture to give complete satisfaction in wear, it will be exchanged free of charge.
POST ORDERS receive prompt attention.
FITU "UPLIFT" CORSET No. 1511
The Original—Refuse Imitations.
For all full figures, especially those requiring upward support. Highly recommended for post-operation and post-maternity wear. The underbelt uplifts and supports abdomen without harmful compression or discomfort. Elastic insets exert gentle but constant reducing action. Gives the fashionable straight effect. Spiral steels at back and sides. Strong White Coutil.
Sizes 24-36 15/11
FITU CORSET No. 1008
Dainty Pink or White corset in a charming fancy material. Gives the maximum support, and the minimum restraint. Closed elastic back. Four suspenders. Sizes 22-36. 16/11
FITU "UPLIFT" CORSET No. 2108
Charming front-lacing model for average and full figures. Good quality coutil. Very low fitting. Elastic insets all round top. Fitted with uplift bolt with elastic insets which supports and controls the abdomen without harmful compression. Six suspenders. Sizes 24-36. 21/-
FITU CORSELET No. 616
Perfectly shaped Corselet in firm pink brocht. Reducing model at front. Fairly deep, with elastic inserts, excellent for wear under flimsy frocks. Dainty lace edge. Sizes 22-36. 6/11
FITU BRASSIERE No. 826
In all-over embroidery. For low bust effects. Sizes 32-42. 3/11½
SUSPENDER BELT No. 200
In strong white or pink coutil with elastic ends. Sizes 24-36. 2/11½

"Peterson" Pipes
Cigars and
Cigarettes
the choicest in everything smokers desire.
KAPP & PETERSON, LTD
55 Grafton Street, 117 Grafton Street and 56 Lower Sackville Street.

FOR THE COMPLEXION.
DIXON'S
"ARBUTUS"
IS UNRIVALLED.
TOILET SOAP
PRICE 1/6 PER BOX.
Sample post free on receipt of postcard to Dept. S.
DIXON & CO.,
THE IRISH SOAP AND CANDLE WORKS, DUBLIN.

SPECIAL EXTRA
The Irish Times.
PRICE TWOPENCE. DUBLIN, SATURDAY, NOVEMBER 8, 1924. VOL. LXVI. NO. 21,083.

BRADLEY'S FOOTWEAR VALUES
Some Remarkable Offers
Here are some remarkably fine offers in quality footwear. The illustrations are exact reproductions of the goods. You are particularly requested to note the low prices and are assured that you will never receive such values elsewhere.
MAKE A POINT OF CALLING EARLY.

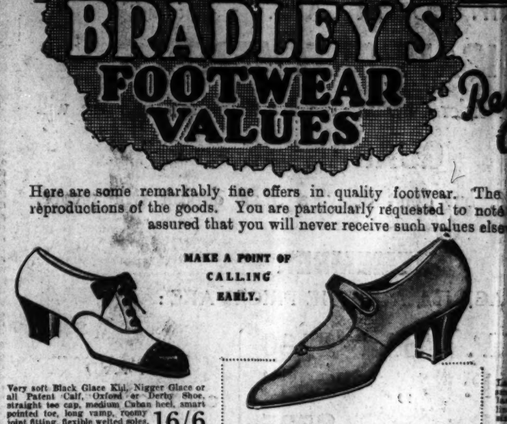

Very soft Black Glace Kid, Nigger Glace or all Patent Calf, Oxford or Derby Shoe, straight toe cap, medium Cuban heel, smart pointed toe, long vamp, roomy joint fitting, flexible welted soles. Sizes 2 to 7. Per pair 16/6
Similar Shoe in Super quality Glace Kid. Stainless lining. Per pair 21/-
Same style with double waterproof soles. Per pair 27/6

Comfortable Black Glace one-bar House Slippers, with medium toes and heels, handsewn flexible tackless soles. Neat steel ornament. Also supplied without strap. Sizes 2 to 7 in each line, all one price. Per pair ... 16/6
Same Shoe with or without one Bar, with square toe and low heel. Per pair 16/6
Same Shoe in Nigger Brown, with or without strap. Per pair 18/11

Ladies' Smart Black Glace Kid Gibson Shoe, medium short vamp, round toes, American lasts, welted soles. Sizes 2 to 8 and half sizes. Per pair 13/11
Same Shoe with Pointed Toes. Same Price.

This is an entirely new style in all Patent Calf, smart toe and medium Louis heel. Every size and width. Sizes 2 to 8. Patent, per pair 16/6
Also in Black or Brown Glace Kid 21/-

Ladies' Black Glace Kid one-bar Cushion Shoes with Louis heels, plain vamp, medium round toes, flexible soles, a boon and a blessing to anyone requiring extreme foot comfort. Sizes 2 to 9, and half sizes. Per pair 16/11
Also in Brown Glace Kid. Per pair 18/11

Utmost comfort in this low-heel Black Glace Kid Gibson shoe, patent straight cap, medium weight sole, sizes 2 to 8 and half sizes. Per pair 16/6
Also in Black Box Calf or Nut Brown Willow Calf 16/11

Ladies' Glace Kid Derby pattern Shoe, patent straight cap, high Cuban heel, short vamp, round toes, flexible soles, close ankle fitting, and will not gape. Sizes 2 to 7½. Per pair 18/11
Also in Oxford shape, same price.
Also in Nigger Brown, or Black Glace Kid, or all Patent Oxford shape. Per pair 21/-

This daintily Langtry Shoe, with roomy toe, exactly as illustrated, has an elastic grip under the tab, which ensures close fitting. It is in fine Glace Kid and all Patent Calf, and has light, flexible soles, and Louis heels. Colours: Black, Grey, Nigger, Brown; also in Doeskin, in soft shades of Brown, Black, Nigger, Cinnamon. Price per pair 21/-

Fine Black Glace Kid Court Shoe, suitable for indoor or light outdoor wear, roomy toe shape, pointed toe, stylish heel, close ankle fitting, in sizes 2 to 8 and half-sizes. Per pair 10/6

Ladies' Smart Patent one-bar Shoe, pointed toes, Louis heels, roomy joint, flexible soles, good grip, stainless linings. In all sizes 2 to 7, and half sizes, 2 to 7. Per pair 25/-
Also in Sunshine Brown Cuban heel in Black or Brown Glace, per pair 25/-
Same Shoe with Leather Cuban heel in Black or Brown Glace, or all Patent Calf. Per pair 21/-

THESE ARE TYPICAL BRADLEY'S VALUES

WE HOLD VAST STOCKS FOR YOU TO SELECT FROM

Ladies' Cloth Spats, in Black, Fawn, Grey, Drab. Perfect fitting. Per pair 7/6
Also in best all-wool Box Cloth, light Fawn, Grey, Drab. Per pair 10/6

Ladies' Overshoes, NOT storm shape, American make, round toes. All sizes and half sizes, 2 to 8. Per pair 2/11
Children's sizes, 7 to 10½. Per pair .. 1/9
Children's sizes, 11 to 2. Per pair 2/3

Ladies' Comfort Slipper, thick soft felt sole, leather faced, quiet dark check colours. Sizes 2, 3, 4, 5, 6, 7. Per pair 2/11
Similar Slipper, in all wool thick fleece, fancy check and self colours; Black, Fawn, Saxe, Rose. Per pair 5/11

Post Orders
Post Orders are sent postage paid. Send pencil outline of foot or an old shoe as a guide. Money back if dissatisfied on goods being returned within three days.

Ladies' Smart Patent one-bar House Slippers, with medium toes and heels, handsewn flexible tackless soles. Neat steel ornament. Also supplied without strap. Sizes 2 to 7 in each line, all one price. Per pair ... 16/6
Same Shoe in Nigger Brown, with or without strap. Per pair 18/11

This is a very smart one-bar House Shoe, medium round toes, neatly punched vamp, Louis heels with Aluminium heel plates. Sizes 2 to 8 and half sizes. Comfortable fitting, perfect heel grip. Black Glace Kid, Nigger Brown Glace Kid, New Sunburn Brown Glace, All Patent Calf, Suedes :—Beaver, Bamboo, Black, 18/11 27/6 30/- 27/6

To wear once and be unconscious of it is the ideal. Ease can be realised. This fine Black Glace Kid, two-bar Shoe moulds itself to the foot, flexible tackless soles. Sizes 2 to 8, and half sizes. Per pair 25/-
Also in Sunshine, all Patent Calf, 25/- or Brown Glace. Per pair ..... All have Cuban heels.

This is a very smart Shoe, suitable for Louis heels, roomy joint, flexible soles, good grip, stainless linings. In all sizes and half sizes, 2 to 7. Per pair 25/-
Also in Sunshine Brown Cuban heel in Black or with patent straps. Nigger Brown with brown leather straps to match. In all sizes and half sizes, 2 to 7. Per pair 25/-
Same Shoe with Leather Cuban heel in Black or Brown Glace, or all Patent Calf. Per pair 21/-

Ladies' Black Glace Kid Gibson Shoes, Cuban heels, American round toes, welted soles. In all sizes and half sizes. Very fine quality indeed. Usual selling prices, 16/11. Price now, per pair 10/6

Similar Shoe, with medium toes and heels, soft leather lined, flexible soles. Per pair 12/6

Ladies' practical Willow Calf Oxford Shoe, straight toe-cap, Cuban leather heels, medium weight welted soles. Smart pointed toe, comfortable fitting, in every size and half sizes, 2 to 8. Per pair 21/-

Also in supple Black Box Calf, same price. Similar Shoe, best quality, hand welted, in Black or Nigger Glace Kid, all Patent Calf or Nut Brown Willow Calf. Per pair 30/-

Finest Quality Seamless Shoe, in Black Glace Kid. Uppers cut all in one piece, no seams over toes, linings seamless also. Wide fittings, roomy toes, neat in appearance, very flexible. In three qualities. Per pair. 16/6 21/- 25/-

A Shoe that will give excellent wear—Ladies' Black or Sunshine Brown Glace Kid, Oxford or Gibson shape, medium round toes and Cuban heel, perfect heel grip; flexible, in medium or extra wide fittings. Sizes 2 to 8 and half-sizes. Per pair 25/-

BRADLEY'S GUARANTEE THEM
J. Vincent Bradley
THE HOUSE FOR GOOD FOOTWEAR
23 NASSAU STREET - - - DUBLIN
Telephone: 4774. Telegrams: "Yeldark, Dublin."

WINTER
SHIRTS, SHIRTINGS and PYJAMAS
All the most attractive and reliable materials manufactured are included in our very large Stock. Thoroughly expert buying has got together these First-class Materials.
Ceylon Flannel Shirts, 7/6, 10/6, 12/6. Medium weight.
Special Value Winter Flannel Shirts, 10/6; worth 12/6.
Flannel Shirts, heavy winter weight, 12/6 and 15/6.
Our New "Plus Four" Winter Flannel Shirt, 15/6. In two new heather colours.
Flannel Shirts, best pure wool, 18/6.
Best All-wool Shirts, in medium and heavy weight, ready-to-wear or to order.
Irish Pure Wool Flannel Shirts, best quality, 18/6. Ready-to-wear or to order.
Best Viyella Flannel Shirts, 19/6.
Pyjama Suits, heavy Ceylon flannel, 10/6 and 12/6.
Special Value Winter Flannel Pyjamas, 18/6; worth 25/-.
Extra Heavy Flannel Pyjamas, 22/6 and 27/6.
Best Pure Wool Pyjamas, 35/-; all sizes.
Viyella Flannel and Luvisca Pyjamas in variety of colourings.
Best Union Taffeta and Pure Silk Pyjamas in newest patterns.
We also carry a large Stock

Clanwilliam Motors, Limited.

WARNING !!!

Last season we had to disappoint hundreds of intending purchasers requiring AUSTIN MOTOR CARS. To avoid

DISAPPOINTMENT

Please place your orders now for the New Models and we will

GUARANTEE

you delivery date, but don't delay, a small deposit will secure.

REMEMBER

WE ARE SOLE AGENTS, AND THE PRICES ARE:

7 H.P. Model	£180	DUTY PAID
12 H.P. „	£395	CARRIAGE EXTRA.
20 H.P. „	£525	

All completely equipped, including the famous AUSTIN Four Wheel Brakes and SHOCK ABSORBERS.

CALL OR WRITE—

CLANWILLIAM MOTORS, Ltd.

Mount Street Bridge, Dublin

'Phone "Dublin 3364." Telegrams: "Clanmotoco, Dublin."

GREAT CARE IS TAKEN THAT ADVERTISEMENTS IN ALL PARTS OF THIS PAPER APPEAR CORRECTLY; BUT NO LIABILITY IS UNDERTAKEN FOR ANY ERROR IN OR OMISSION OF ANY ADVERTISEMENT; AND THE PROPRIETORS RESERVE THE RIGHT TO OMIT OR ALTER ANY ADVERTISEMENT, NO MATTER WHERE OR BY WHOM ACCEPTED.

SCALE OF CHARGES FOR SMALL CLASSIFIED ADVERTISEMENTS

(PREPAID).

12 words or under, 1/-

Every succeeding word, One Penny.

3 consecutive insertions FOR price of 2

This concession does not apply to advertisements set in display form or placed contrary to our classification.)

Box Office address counts as three words if replies are to be called for at Head Office, or if they are to be sent by post, or called for at any Branch Office, as four words. Postage extra.

Advertisements not prepaid are charged at a minimum of 3/- per insertion.

Publication of these advertisements is not guaranteed on any particular day.

TRADE AND "SITUATIONS" 1/- PER LINE.

DISPLAY IN THESE COLUMNS 1/- PER LINE.

SITUATIONS VACANT, SITUATIONS WANTED, LOST AND FOUND, MEDICAL APPOINTMENTS, LEGAL APPOINTMENTS, AGENCIES AND SITUATIONS WANTED, HOTELS AND RESTAURANTS, OFFICIALS, SERVANTS, ETC., MONEY, PARTNERSHIPS, ETC., MEDICAL, TUITIONS AND SCHOLARSHIPS, EMPLOYMENT WANTED, GOVERNESSES AND TUTORS WANTED, REPRESENTATIVES WANTED, MOTOR CARS, MOTOR CARS CONTINUED, MOTOR CYCLES, LORRIES, VANS, MOTOR AND STEAM HAULAGE, BODIES, ACCESSORIES, TYRES, ETC., BICYCLES, CHAUFFEURS, MECHANICS, CHAUFFEURS CONTINUED, DISENGAGED, STEWARDS AND GARDENERS WANTED, MALE SERVANTS DISENGAGED, EMPLOYMENT WANTED CONTINUED, MALE SERVANTS WANTED, DOMESTICS CONTINUED, DOMESTICS DISENGAGED, STEWARDS AND GARDENERS DISENGAGED, GENERAL SERVANTS WANTED, NURSES WANTED, NURSES DISENGAGED, HOUSE AND PARLOURMAIDS WANTED, HOUSE AND PARLOURMAIDS DISENGAGED, NURSES DISENGAGED, GENERALS DISENGAGED, DOMESTICS WANTED, SPECIFIC ARTICLES, SPECIFIC ARTICLES WANTED, GARDEN, FARM, BEES, ETC., TIMBER, SPORTS AND PASTIMES, YACHTS, BOATS, ETC., WIRELESS BROADCASTING, ETC., FURNITURE, MACHINERY, POULTRY, CAGE BIRDS, ETC., DOGS, ETC., MISCELLANEOUS, ENGAGEMENTS WANTED, ENGAGEMENTS VACANT, TRADE NOTICES, SALE BY AUCTION, TO BE LET, TO BE SOLD, TO BE PURCHASED, TO BE EXCHANGED, PUBLIC NOTICES, LOST AND FOUND, MEDICAL APPOINTMENTS, LEGAL APPOINTMENTS, AGENCIES AND SITUATIONS WANTED, HOTELS AND RESTAURANTS, OFFICIALS, SERVANTS, ETC., MONEY, PARTNERSHIPS, ETC., MEDICAL, TUITIONS AND SCHOLARSHIPS, EMPLOYMENT WANTED, GOVERNESSES AND TUTORS WANTED, REPRESENTATIVES WANTED, MOTOR CARS, MOTOR CARS CONTINUED, MOTOR CYCLES, LORRIES, VANS, MOTOR AND STEAM HAULAGE, BODIES, ACCESSORIES, TYRES, ETC., BICYCLES, CHAUFFEURS, MECHANICS, CHAUFFEURS CONTINUED, DISENGAGED, STEWARDS AND GARDENERS WANTED, MALE SERVANTS DISENGAGED, EMPLOYMENT WANTED CONTINUED, MALE SERVANTS WANTED, DOMESTICS CONTINUED, DOMESTICS DISENGAGED, STEWARDS AND GARDENERS DISENGAGED, GENERAL SERVANTS WANTED, NURSES WANTED, NURSES DISENGAGED, HOUSE AND PARLOURMAIDS WANTED, HOUSE AND PARLOURMAIDS DISENGAGED, NURSES DISENGAGED, GENERALS DISENGAGED, DOMESTICS WANTED, SPECIFIC ARTICLES, SPECIFIC ARTICLES WANTED, GARDEN, FARM, BEES, ETC., TIMBER, SPORTS AND PASTIMES, YACHTS, BOATS, ETC., WIRELESS BROADCASTING, ETC., FURNITURE, MACHINERY, POULTRY, CAGE BIRDS, ETC., DOGS, ETC., MISCELLANEOUS, ENGAGEMENTS WANTED, ENGAGEMENTS VACANT, TRADE NOTICES, SALE BY AUCTION, TO BE LET, TO BE SOLD, TO BE PURCHASED, TO BE EXCHANGED, PUBLIC NOTICES,

'AVE ONE.

IF there had been motor cars in the time of Shakespeare what do you think the immortal William would have said about the MORRIS-OXFORD?

Two Guineas for the best answer sent in during the next three days. Of course our decision will be final.

Sole Agents:

G. A. BRITTAIN, LTD., Hatch Street, DUBLIN 27

Motor Matters, Bicycles &c.

MOTOR CARS.

A BIXY, Demonstration 2-4 Seater, little used, £175. A. Wilkie, Trinity Street Stores, Dublin. 7

A.C. Weedy, Weilland Rod—R.S.A. Cars now reduced, £205. 7

LINCOLN AND NOLAN, Ltd., 87 and 88 LOWER BAGGOT STREET. BUICK ..... CHEVROLET. OAKLAND ..... SUNBEAM. "Where service and value meet." 7

RHODE CARS. ONE BARGAIN LEFT

Also, see the Latest Model.

A. PERCY HUEY, Concessionaire for Five States, KEATING and LUNDY, Dublin Agents. 206 Gt. Brunswick street. X

"The power and speed are simply amazing." Written on owner of a Rover Nine who sums up his position as excellent.

9/20 H.P. ROVER, 2 or 4 SEATER, £185 at Works.

THE ROVER CO. LIMITED, 16 LORD EDWARD STREET, DUBLIN. 7

SUNBEAM AND ASSALDO CARS. And Spare Parts. T. J. ROGERS, 42-5 SOUTH KING ST., DUBLIN. 9 T

SINGER AND HILLMAN CARS. (Late Argosy) BUCKLEY'S MOTORS, LTD., 34 LOWER ABBEY STREET, DUBLIN. 7

DAIMLER, 16 h.p. to 45 h.p. 6 cyl. 10 h.p. to 16 h.p. 4 cyl. 12/25 h.p. 14/30 h.p. 20/60 h.p. CALLOWAY, 10/50 h.p. and 12 h.p. Five Seats Prices from £395 J. HUTTON AND SONS, SUMMERHILL, DUBLIN. 8 F

FOR SALE. USED MOTOR CARS. AT HANGHAIN PRICES.

ALBERT TOURING MODEL, completely overhauled, 4 new tyres, spare wheel £300
AUSTIN, 20 h.p. All Weather Body, late Model £300
FORD, 5-seat, fitted with special body, late Model £95
Easter Body, with tickey-seat, fitted £130
MARLBOROUGH TWO SEATER, in grand condition, spare tyres £80
SWIFT, 1925, Crossley Model, splendid order £190
Above Cars are McCurdy, electric lights, detachable wheels.

Apply ANDREW J. DOYLE, 51 SOUTH KING STREET, DUBLIN. Telephone, 97121. 7

JOWETT LIGHT CARS, 7 H.P. Fitted with the "LITTLE ENGINE WITH THE BIG PULL." Running Cost 4d. per mile. £160, plus Customs. Call and Inspect or Send for Catalogue.

Sole Agents:— TARA MOTOR CO., 42 POOLBEG STREET, DUBLIN.

NUMBER of small 2 and 4 seaters, all in good order, from £50. Particulars, Fitzgerald, 108 Stephen's Green. 6

A ROYLE, 16 h.p., running order, £30 or offer.—Bolton, Wicklow. 6 B

BUICK 6 coupe, Lenderlette, in perfect order, all modern lighting, etc. Apply 55 Upper Pembroke street. 7

CITROEN Car—2/3 Seater and 4 Seater, new, slightly shopsoiled, but carries full guarantee; reduced from £395 and £425 respectively. 7

CROSSLEY Touring Car, 1921, two Landolette Bodies, Leather, Double Dickey, Rebuilt. 6

CLEGG Durham Coalfields for Sale.—Andrew Doyle, 51 South King street, Dublin. 6 T

CHEVROLET, complete set electric lighting, starting, 1923 Magneticke Model H, newly upholstered, registered, £70; any trial.—Simpson, Strudelstly, Leix. 7

DENNIS Light Passenger Chassis, one of new Cit pattern, all four speeds and reverse, differential gear, fitted Dennis Motor Co., 80 Pembroke street. 7 C

FORD, all Motor Body Work and Painting.—The City Motor Co., 42 Pembroke lane, off Baggot street, Dublin. 10 T

FORD 1-Seater Standard, perfect order; any trial from Eagle's Garage, South Circular road. 8

FORD Sale, 2-Seater Studebaker Car, perfect running order; any trial; owner changing to 4-seater. Apply Miss Thunder, Lagore, Rathcoffy. 7

FORD Sale, cheap, handsome 4 Seater Motor Car, in perfect order; owner buying new car; splendid tyres; Upper O'Connell street. 7

GARAGE for Sale, Dublin suburbs, moderate; rotally Motors road, Drumcondra.—B 1952, this office. 6

LANDAULETTES on Hire Purchase System; Open Cars accepted in part payment.—C 548, this office. 7

MORRIS Cowley, small 4 seater, as new, £145; Morris Oxford, 4 seater, £195.—Hatch Street Garage. 7

MORRIS Cowley 1921, Two Seater, entirely owner M. driven, well cared for.—O. A. Britain, 3 Hatch street. 6

MORRIS Cowley Four Seater, 1923 model, owner for quick Sale; owner bought five seater Oxford 1925 model.—C. Britain, Ltd., Hatch street, Dublin. 6

MORRIS Cowley, 1925, purchased June, 4 seater, 4 new tyres, 1 spare, tax paid; first offer over £250 secures.—B 1954, this office. 6

MORRIS-COWLEY, 1924, purchased June, 4 seater, 4 new tyres, 1 spare, tax paid; owner going abroad; £300 takes.—Britain's Garage. 7

NEW Light Delivery Vans for Sale, cheap.—Apply Irish Textimeter Fire Co., 72 Bride street, Dublin. 'Phone, 4630, 51735. 7

METERS for Sale. Apply Irish Textimeter Fire Co. Company, 5 D'Olier street, Dublin. 7

WANTED

DISUSED or Dummy Petrol Pump Wanted for advertisement purposes. Address "Z 3708, Pump," this office. 5 A

A1 PEDAL Cycles by easy payments. Come and see our New Overseas, from £7, also Coachmans, Sparkbrooke, B.S.A. Cycle Repairs specially catered for. Hatch Street Cycle Depot, 3 Hatch street. 6

FOR Sale, Genie Bicycle in perfect order.—O 592, this office. 6

CHAUFFEUR, repairs, plumbing, gas, electric plant, sails, generally useful, married, no children, Leinster.—M 909, Irish Times Branch Office, Kingstown. 6

CHAUFFEUR, married, no family, thoroughly reliable and trustworthy, with excellent references, desires position in private family; wife (cook) would like similar position; wages £3.—Apply Box 1, Irish Times Branch Office, Enniscorthy. 7 C

LUXURIOUS COMFORT from BEDTIME till DAWN

is enjoyed by those who sleep on a Vi-Spring Mattress.

THE "Vi-Spring"—the mattress with over 1,000 Patent Coppered Steel Springs—is an overlay, for use on the Box-Spring, Chain, Woven Wire or any of the usual supports. It is the uniform resiliency and softness of the small springs which ensure that sense of extra comfort and induce such sound refreshing sleep.

Vi-Spring Mattress

Made in five qualities and all sizes: 3ft. 0in. wide, 4ft. to 4ft. 6in. wide, £10/8/3 to £20/19/3. Write for illustrated Booklet, sent free on request.

SOLE AGENTS:

PIM BROTHERS, LTD.,

EXCHEQUER STREET, DUBLIN.

TRIUMPH

ANNOUNCEMENT

Mr. Andrew J. Doyle, 51 South King Street, Dublin, who already holds the agency for the famous Triumph Car in the Irish Free State, has pleasure in announcing that he has secured the agency for Dublin City and County for Triumph Motor Cycles, with the rights to retail anywhere in Ireland. Trade inquiries in Dublin City and County solicited. 1925 Models in stock from November 14th. Orders booked in strict rotation.

ANDREW J. DOYLE,

Triumph Motor Agent and Engineer,

51 SOUTH KING STREET, DUBLIN

TELEPHONE 2721. (Next Door Gaiety Theatre).

"Yes Madam" GOLDEN SPRAY

People are eating more Cheese than ever. It is a great food. It is a cheap food. It is a delicious food which can be used in the preparation of many charming dishes. The best Cheese is

Golden Spray Cheese

(CONTINUED FROM PAGE 2.)

POULTRY, CAGE BIRDS, DAIRY.

APPLIANCES, Houses, Poultry Foods, Kennels, Garages, etc.; catalogues free.—The Standard Poultry Appliance Works, Cuthbertstown, Limerick. A

BLACK Minorca Cockerels, ready for mailing, direct from Staunch Hunter, breeder of the best Minorcas in the world; these birds are from 2 year old dams which laid over 200 eggs each in their first year; the picture of health and prize conditions; 12/6 and 10/- each, worth £5 each.—Clinton, "Clonalcor," Kinnegar Drive, Donnybrook. A

BARNEVELDER Cockerels, Snowden's prize strain, 10/- each; also pure bred Leghorn Cockerels, 7/6.—Appian Villa, Leeson Park.

COCKERELS, Rhodes, Wyandotte, and White Leghorn, 7/6 each; Rhode and Leghorn Pullets, 10/- each; 1924 Aylesbury hatched Ducks and Drakes, 10/-.—Apply Mrs. Hall, Turkeys March, 3/6 lb.; all are comrades to R.D.S. Judging Committee. A

CANARIES, Parrots, Foreign Birds, Pet Monkeys, Rabbits, Pigeons, Dogs, Ferrets, Cages, Seed, etc.—Jamieson's Bird Emporium, 5 Aston's quay.

CHICKS, Pullets, Cockerels, Ducklings, Goslings, Turkeys, Geese, Guinea Fowl, Pheasants, Peafowl, Swans, Ornamental Waterfowl, Aviaries, Appliances, Foods, Sundries, Catalogue free.—The Standard Poultry Appliance Works, Cuthbertstown, Limerick. A

CHICKS, Pullets, Cockerels, ready for mailing, direct from Staunch Hunter, breeder of the best Minorcas in the world; these birds are from 2 year old dams which laid over 200 eggs each in their first year; the picture of health and prize conditions; 12/6 and 10/- each, worth £5 each.—Clinton, "Clonalcor," Kinnegar Drive, Donnybrook. A

CHICKS, Pullets, Cockerels, Snowden's prize strain, 10/- each; also pure bred Leghorn Cockerels, 7/6.—Appian Villa, Leeson Park.

COCKERELS, Rhodes, Wyandotte, and White Leghorn, 7/6 each; Rhode and Leghorn Pullets, 10/- each; 1924 Aylesbury hatched Ducks and Drakes, 10/-.—Apply Mrs. Hall, Turkeys March, 3/6 lb.; all are comrades to R.D.S. Judging Committee. A

COCKERELS, Pullets, hatched February, March, 1924. R.I.R. (Golden strain), same parents as first prize Stormont winners, 1924, 12/6 each; Wyandotte Cockerels, 10/6 each; Leghorn Cockerels, 12/6; Pullets, 10/-; carriage paid, Dublin and North of Dublin.—Irvine, Mount Irwin, Trim. A

DAIRY Utensils, Churns, Butterworkers, all Dairy Appliances, Engineering to order of Ireland. Est. 21 and 22 Boalsker's Walk, Dublin. 7 F.

EXCELLENT Reading Forks, 5/6 pair; Otto Dockers, 7/6 each; Chisels, 7/6 each; Hammers, 7/6 each; carriage paid.—Margaret Donovan, Grocer, Roscrea. 7 A

FISH, Game, Poultry, Ice—Baltimore Stores, Cork; fish merchants; est. established 1880. 7

FOR Sale as a going Concern, a fully equipped Poultry Farm, within one mile of Kingsbridge Railway Station; fully stocked with birds, implements, etc.; principals only dealt with. Apply C 400, this office. 7

FOR Sale, or would Exchange for White Leghorn or Rhode Island Reds or Pullets, Minorca Stallion, 3 years; Horseclipper, Ambulances, 3 Silver Humbuzzer, Dr. Barnardo's, Ambulances, Cavanacaw, 3 R.I. Reds (cockerels), all good strain, fit for show or breeding; none could win anywhere. Apply 6 Gilford road, Sandymount.

FOR Sale, two pure A.R. Parker Cocks, 1925, price 10/- each; also Cockerel, 1924, Rhode Island Red, price 10/-.—Reid, Derrycamp, Cavan.

FAT ox, Hens Wanted; buyer calls.—O'Dwyer, 6 Sandymount avenue.

HOUSES for Poultry.—Lists from Manufacturers, Irish Perry and Co., Ltd., Camden row, Dublin. 12 X

MARE certain of getting Egg during the winter months by using Spratt's Patent Poultry Food; absolute time of Grain and Soft Feeding, Patent Foods, etc., at each price; prompt delivieries in city.—D. J. Burgin, 3 Smithfield. X

PEDIGREE Pen-Fed White Leghorn Cox Hens, records 200 to 242, mated 260 Cockerel, Pennal breeder direct, 70/-; April, 1924, Pullet, from above, 25/- each; bargains for handful.—Apply Mrs. Hall, Strathfillan. 7

PULLETS—For Sale, 14 March, April Wyandotte Pullets, 7/6 each.—The Abbey, Stradbally, Laois.

PULLETS, four months, White Leghorn (Cobbronch), White Wyandottes (Barron-Strong), 5/- each; carriage paid.—Mollicott, Kildare.

RABBIT required; state make, capacity, price, and where purchased.—Moran, Abbeyleix. 6 B

SPLENDID Black Leghorn Cockerel, 4/6 each, or will Exchange for Pullets, equine breed.—Mumford, Sydney Parade.

SPRATT'S Loose Roosting Fowls, 6/- pair; Heavy Fowls, 5/6; beautiful Geese, 7/- each; trussed, fast rate.—Miss Jones, The Farm, Rosembery. 7

SEVEN White Leghorn Pullets (laying) and Cockerel, 35s.—Lawrence road, Clontarf. 7

TWENTY heavy fat Hens for Sale, over moult, price 50/.—Poultry Yard, Sans Souci, Booterstown.

WILL contract with one or two dozen per week when you can get free feeding Kenwood Poultry Meal Cubes. 1/-, 7lbs., 2/11, and Kenwood Poultry Pockets, 7/6, 1/3. From Blanchardstown Flour Mills, 1119 Prussia street, Dublin. 12 B

WANTED, quantity of Rabbits, trapped and netted; also Geese as in season.—Kinnouth and Sons, Cork. 7 A

WANTED, 6 Pure White Leghorn March-April, 1924 Pullets. Price, etc., 11 Leinster road, Rathmines.

WANTED, early 1924 Pure Pullets; state age, price. Address "Z 3965, Poultry," this office.

WHITE Wyandotte Cock (Barron's), three Pullets (Ferguson's), one Hallowes, February Cockerels, 12/6; winners, Kilkenny.—O'Grady, Curraduff, Cork.

WANTED, New Laid Eggs; quantity; price, delivered Cork.—C 663, this office.

WANTED, 12 White or Silver Black Leghorn Pullets, 1924, early April hatched; state strain and price delivered Blackrock.—S27, Irish Times Branch Office, Dunlaoghaire.

12 BEAUTIFUL March Pullets (Cross), 55/-; etc., 50/-, delivered.—Ballinarisse Farm, Avoca. 6 B

HORSES, HARNESS, ETC.

FOR Sale, brown strong Black Suit Spanish Donkey, very quiet, 7 years; suit children.—C 2407, this office.

FOR Sale, 5 Chestnut Pony Mares, 13.3 hands and 13.2 hands, 6 and 10 years old; quiet to ride and work. Apply, Vermilion, Merrionsquare, Dublin. 7 F

FOR Sale, Child's Pony, 12 hands, 6 years old; perfect temper; quiet to harness; price £15.—Apply Address "Z 3977," this office. 7

HARNESS Wanted; good, second-hand, Brown Brass-mounted Harness for Cob, 14.2, 15 hands.—W. Trench, Connolly, Kilcullen, Naas. 7

HORSE for sale; good 4 wheel Lorry for Sale, cheap.—Mr. Byrne, 2 Lower Ormond quay. 7

HORSES in Poor Condition, give Rab's Famous Horse Worm Powders and a complete Constitution Tonic. 30 Powders and Tonic, 5/-; Guaranteed cure. "My mare is in top-top form after one box of Rab's Worm Powders, and it drenches the animal, she says, can recommend them to any horse owner."—Appreciation of horse owner, Tullamore. Rab's Worm Powders and Tonic, 5/- per box; Constitution Tonic, 2/6; both post free, 7/6, from Henry and James, Chemists, Kilcock, Co. Kildare. 7

HEAD Collar Reins, very best quality, 7/6 each, 10/6 pair; when they don't—Doctor Rab's Health Tonic, 2/6 each; all Rab's Specialties in stock.—Smith's Hall, Stores. 7

TUB Trap, Pony, and Harness for Sale; Trap built by Connolly, Kilcullen; has rubber tyres, brass-wood shafts, superior finish; Chestnut Pony, 13 hands, fast, good safe; guide cheap for quick sale; beautiful Set Brown Leather Harness, almost new; Set of Patent Leather Black Harness, silver-mounted; to match trap; all for £60 (cost £90).—C 664, this office. 7

WANTED, 12½ hands Pony, neat, good mover; must be quiet; state price.—C 674, this office. 6 F

WANTED, strong Cob for Light Work; must be sound.—Hanbury, Somerstown, Trim. 7 E

VEHICLES.

FOR Sale, good strong Van; almost new; fit 18 cwt.—Apply 3 Lower Ormond quay. 7

FOR Sale, London made Cab, fit 13.3-14 hands; also one brass Hansom Cab, almost new. 7 F

"Z 3972, Cab," this office.

RUBBER Tyres, all sizes, fitted at short notice.—Jones' Motor Garage, Ltd., Clonskeagh road, opposite Dublin.

WHEELS, Rubber or Iron Tyred, in stock.—Cosby's Rubber Tyring Works, Curragh Camp. 24 20

WAGGONS, Cart, Trees Repaired, Painted; Spring Cars built daily.—Nolan's Coachworks, Great Ship street, off Bride street.

£330—TONNEAU Inside Cars, all sizes; fully guaranteed.—Sive's, Mabbot lane, Dublin. 7 C

CATTLE, LIVE STOCK.

A PAIR of extra good Young Cows, just calved.—E. Hall, Kill-o'-the-Grange. A

A BORTION in Cattle—Farmers would do well to take immediate precautionary action this month; supply of Veterier Antiseptic Pessary before service, and the Anti-Abortion Mixture after, which treatment is admitted to be a never failing preventative; both 6/-, post free.—H. Bell, Ltd., 69 Quay, Waterford.

COWS—Four grand springing stirk, large, pink mixture.—Blackrock House, Blackrock.

COUGHING Calves—Farmers Warning—When calves cough and sneeze give the Veterier Blood Drench at once. It never fails; over 5,000 cases cured or admitted to be a never failing cure. Great fall in Deer's Lung Disease. Sold in tins, 2/6 and 10/-; also Nose Drench proved highly satisfactory in curing "Snotty Nose" in young calves, 2/6 and 10/-; Cough Cure for cough." Mr. Smith, Lisahilla Bridge, Co. Carlow:—"Your Cough Cure is the best I have ever used; my calves recovered last year after using it." Mr. Hall of Rathlin, Co. Wicklow says 5/- in time kept 12 calves free from

GOSSIP FROM THE COURSE

LORD DERBY'S TREBLE.

IRISH SUCCESS IN SEFTON 'CHASE.

BALLINODE'S VICTORY.

SIERRA LEONE WINS AUTUMN CUP.

FROM OUR TRAVELLING CORRESPONDENT.

LIVERPOOL, Friday Night.

A great Irish victory was scored here this afternoon, when the County Sligo mare, Ballinode, won the Grand Sefton Steeplechase in a hack canter for Mr. J. C. Bentley. From the time Winnall took the lead from Layman after going into the country, and she moved up next to him, she was always either first or second, and after taking the lead as they came back on to the racecourse, she was never seriously challenged. She had soon disposed of Winnall, who did not stay home, and it was the redoubtable Tregilli, on Ardeen, who finished second to her, six lengths behind, though Leader was seeing her up before she passed the post. Rathory came on to finish a bad third. Winnall was fourth, and fifth and sixth were our old friends James Pigg and Drifter. I am afraid I did The Drifter a great injustice by saying that he fell last Saturday at Wetherby. He did not; it was only his jockey who fell.

Ballinode has always been a beautiful mare, but it must be said that she never looked so well as this afternoon, and Frank Morgan, who has had charge of her since she was beaten at Mullingar six weeks ago, deserves the greatest credit for the manner in which she was turned out. He was consumed with grief after the race that he had not had the satisfaction of having ridden her himself. Ted Leader, however, handled her beautifully. She made a mistake at the fence before the water, but when she warmed to her work she fenced perfectly, and Leader said he had never ridden a gamer animal.

I may say that this excellent young jockey fell in love with the mare when she ran in the Sefton last year, and has always wanted to ride her. He asked me at Wolverhampton on Tuesday if it would be possible to get the ride on her here, and when he came on to Liverpool and heard that Morgan might not be able to do the weight, he hardly ever left his side until he had been promised the first refusal of the mount. Ballinode was very well backed, too, starting joint third favourite with The Bleeka and Winnall, Silvo and Super Man being, respectively, first and second favourites.

SUPER MAN'S POOR FORM.

Silvo, I thought, looked a little light, but Super Man looked very big and well. He was immensely fancied, too, but he ran wretchedly. He was not meeting his fences right, and ran without any fire. Jack Anthony was taking him wide on the outside, and he was always in a hopeless position. He completed the course, finishing last of all except an animal called Jack Horner, who came in sometime after the others.

Silvo was fencing as beautifully as usual as they passed the stands the first time, but he came down two fences before Bechers. Dick Rees told me he never touched the fence, but landed on a boggy piece of ground and rolled right over.

There had been intermittent bunks of fog throughout the afternoon, and, unfortunately, one of the worst happened to come just before the Sefton was run. The horses were, therefore, hardly distinguishable from the fence beyond Becher's until that after Valentine's. Kirkwood refused to start, and then Layman led from Winnall, Ballinode, and Old Tay Bridge. The Bleeka over-jumped himself and came down at the fences before the water, and then Palm Ring ran out. Old Tay Bridge was the next to go, and Silvo and Layman also came down somewhere in the fog. Rathory could never go the pace at all, and finished some thirty lengths behind the winner.

Ballinode, I believe, was a cheap purchase at the Dublin Horse Show Sales some few years ago, but she was a nailing good mare this afternoon.

THE CUP.

The Earl of Derby must by this time have lost count of the number of Liverpool Cups that have come to him in the last twenty years. He won another here this afternoon with his four-year-old gelding, Sierra Leone, beat Reggio and Twelve Pointer by a length and a half and a length, respectively.

Sierra Leone had some bad luck in the race, in that he was drawn in one of the worst positions on the outside, and could not get a good place when they raced for the first turn, but he had remarkably good luck in that, when Weston had moved him up in the straight, he found an opening on the rails, and his jockey was able to shoot him through. From that point he was able to resist the challenge of Reggio comfortably, and win amid a hurricane of applause.

Twelve Pointer, on the other hand, had no luck at all. He was also very badly placed at the bend. He was well in the rear of his field all the way up the straight, and he could not find an opening. When one did present itself he came through with hurricane strides, but it was too late. In spite of this defeat, it must be said that he ran a great race under his 9st. 5lb. Verdict, on the other hand, ran wide at the last bend, and thereafter was never in the fighting line at all.

The greatest trouble was experienced in getting Live Wire to face the gate, but when a start was effected he got well away, and actually settled down in front. After they had gone three furlongs Clonospoe moved up second. Clonospoe once actually headed Live Wire, but the latter came into the straight in front of him. It was in the straight that Clonospoe edged away from the rails, and this was the opportunity of Weston to come through on Sierra Leone, and place the race in safe keeping.

Reggio headed him for a moment, but little Leach was not strong enough to get the best out of the big horse, who was well beaten. D'Orsay ran well up to a point, but after passing the Anchor Bridge turn he began to drop back, and finished last. Clonospoe, it may be said, ran exceptionally well for a mile, after which he began to tire rapidly. Alec Taylor thought that if the boy could only get Reggio out he would win easily, and the colt actually started a better favourite than Twelve Pointer. It cannot be said that Carslake shone on the latter, and she ran again that he is not as good a jockey in a big field on a round course as he is on a straight course.

LORD DERBY'S SUCCESSFUL Y.

Lord Derby had a remarkable day throughout, for he won the Plate with Burnt Sienna and the Duchy Plate, with Spindrift looking to be well beaten for a time, struggled on in indomitable fashion, a head and a short head from and Henry VII. Burnt Sienna hand, had an easy task, for he lengths advantage at the start, all the way, won by three lengths Square, with Ruth Duth, a third. Tommy Burns rode Eolia here, but the horse could not gain a place.

There were other close finishes besides that in Spindrift's race. Beary, on Unexpected, only got the better of Smirke on Crimson Dawn by a short head in the Stewards' Plate. Smirke objected for bumping and boring, but the protest was overruled. Dgnuty was unlucky to have lost the Downe Nursery. Sir Charles Hyde's colt, who started favourite, was left half a dozen lengths at the post, and then made up so much ground as only just to miss a place.

A great finish was fought out between Gonedry and Lomondside, the former winning by a short head. Bright Land, who was bought by Poole at the late Mr. F. Cullinan's sale, actually started a better favourite than Red Cyder for the Abbeystead Hurdle, but finished fourth. Red Cyder, who was third, never looked like winning. All the running was made by Polygonatum, who was bought by Coulthwaite afterwards. until he was caught between the last two hurdles and beaten two lengths by Gyroscope, whom Captain Davis trains for Mr. J. Saffils.

TO-MORROW'S CARD.

The Grosvenor Cup is the most important of the eight events to be run to-morrow. Taylor runs Bliss Lalie as well as Caravel, and Mr. Tattersall's filly is said to be a good deal fancied. I expect also that Mignault will run very well, but I cannot quite see his reversing the Cambridgeshire running with Caravel. Dunmow is in with a very light weight, and Mr. Lambton's stable is in its usual good form at the meeting. This course and distance will suit CARAVEL, and I suggest he will just beat Mignault.

Lord Derby may win the Liverpool Nursery with BLANCHISSEUSE, and the Liverpool Autumn Foal Plate may be won by CANTATA. FAIRBAY is fit and runs for the November Hurdle. If at his best he should be that Phantom Charley, whom I take to be the danger. If The Bleeka is started again he may win the Valentine Steeplechase. Mr. Hugh Delmege rides Penceed, who ran so well in the Grand National last March twelve-months. Good Points should run well, but I think THE BLEEKA or, in his absence, LEE BRIDGE will win.

GALTEE MORE.

WINDSOR RESULTS.

1.30—BLACK NEST HANDICAP, £200. 6 f.
Mr. Claschy's b. c. CANHEGO, by Happy Warrior—Lily Edgar. (J. G. Richards) 1
Mr. J. Sharples's NILOAK, 9, 7-4 ... R. James 2
Mr. Dansey's MARY LOCHRIL, 9, 6-12 ... W. Harland 3
Also ran—Time (Ingham). The Big Three (F. Winter). Mirabeau (Hulme). Lord Wyfold's (W. Smyth). Retaliate (Orme), Breslane (R. Dick), Heron (Jelliss), Flagship (Archibald), Jaunting Car (F. Herbert), Jason (McLachlan), Ashes (C. Pryor), Hunting Song (J. Evans), Billy Buck (E. Lynch), Demersal (Allen), Irish Ways (J. Gilbert), Mrs. Peria (J. Lynch), Polymorphous (M. Carroll), Magic Ring (Bunham), Alfred the Great (G. Hartley). Off 3.3. Winner trained by Mr. Hartigan.)

Betting—4 to 1 agst. Golden Rod, 7 to 1 Breslane, 8 to 1 each Retaliate and Jason, 10 to 1 each CANHEGO and Hunting Song, 100 to 6 any other.

Won by a length; a neck.

2.0—MILL T.Y.O. PLATE (5.) of £300. 5 f.
Mr. H. Brahme's br. f. LUNATOL, by Santiago—Moonbridge. 8-11 ... F. Fox 1
Sir H. Meux's LA PASTORELLE, 8-11 ... Archibald 2
Mrs. A. Boutall, jun.'s PAGAN SACRIFICE, 8-11 ... Kelly 3
Also ran—Excavator (Lister), Speckled Band (Bonham), Square Pan (V. Smyth), Mutin (G. Bedani), Mandling (J. McLoughlin), Craigford (Richards), Derrycolgie (S. Ingham), Oceana (F. Bullock), Master Paul (W. Smyth), Blues (S. Duller), Stansted (MacFarlane). Off 2.2. (Winner trained by Owner.)

Betting—5 to 4 agst. Speckled Band, 6 to 1 La Pastorelle, 6 to 1 LUNATOL, 7 to 1 each Craigford and Derrycolgie, 8 to 1 Mandling, 10 to 1 any other.

Won by two lengths; half a length.

The winner was sold to Mr. J. Richards for 140 gns.

3.0—CLARENCE S.Y.O. HANDICAP, £600. 1½ m.
Mr. C. Anson's ch. g. WANDERING MONK, by Zria—Friarstown Lass. (G. Hulme) 1
Sir A. Bailey's DRY WIT, 7-5 ... R. Dick 2
H. H. Aga Khan's HALDANE, 7-5 ... Jansen 3
Also ran — Black Sheep (F. Bullock), Ceramic (McLachlan), Acrostar (Lister), Desultor (F. Fox), Black Dawn (J. James), Mafeota (J. Kirby), Grand Applause (T. Pryor), Lochranza (G. Bedani). Off 3.2. (Winner trained by W. Nightingall.)

Betting—4 to 1 agst. Black Sheep, 7 to 2 WANDERING MONK, 5 to 1 each Mafeota and Lochranza, 100 to 8 any other.

Won by four lengths; a neck.

3.30—PROGMORE NURSERY HANDICAP, £500. 5 f.
Lord Woolavington's ch. c. CRADLE SONG, by Hurry On—Verve. 8-2 ... G. Archibald 1
Lord Wyfold's ALFREDA, 8-5 ... G. Richards 2
Mr. Dansey's MANNONIAN, 8-11 ... Harland 3
Also ran—Compromise (W. Wells), Bayardin (F. Bullock), Istria (P. Smyth), T. Hope 8c (Elliott), Mint of Money (Whalley), Twilight c. (Connor), Vera (Jelliss), Acceleration (A. Piper), Berkeley Bridge (Bonham), Lyndon Crystal (Lister), Paradox (C. Perry), Fox). Off 3.35. (Winner trained by F. Darling.)

Betting — 5 to 1 each agst. CRADLE SONG, Galsworthy and Berkeley Bridge, 6 to 1 Bayardin, 7 to 1 each I Hope So and Nanigarw c., 8 to 1 Alfreda, 100 to 8 any other.

Won by a short head; two lengths.

4.0—APPRENTICES' STAKES, £5 each, with £300 added. 10½ f.
Mrs. A. Sadler, jun.'s b. c. JAMNAGAR, by Black Jester—Carina. 3, 7-6 ... W. March 1
Mrs. Bendir's BENJAMIN CHERRY, 4, 7-2 ... O'Reilly 2
Mr. R. Dawson's TRESOR, 5, 6-13 ... C. Soames 3
Also ran—Balwell (J. McLoughlin), 8, and Jason (H. Burton), Nile Prince (F. Peters), Lighthead (A. Rayner), Murlock (G. Barber), Aquadisle (M. Carroll). Off 4.1. (Winner trained by A. Sadler.)

Betting — 3 to 1 agst. JAMNAGAR, 3 to 1 Benjamin Cherry, 4 to 1 Tresor, 10 to 1 any other.

Won by three lengths; half a length.

OFFICIAL SCRATCHINGS.

Thames Three-Year-Old Handicap, Windsor—Thistle Glade.

Castle Selling Handicap, Windsor—His Excellency.

Cheltenham Handicap Steeplechase—Test Match. Atherstone Handicap, Leicester; and Allestree Handicap, Derby—Trevise (dead).

All engagements in Mr. H. S. Persse's name—Dark Duvet.

All engagements—Prairial, Thermidor, Xandus.

LEOPARDSTOWN CLUB DECEMBER MEETING,

FRIDAY AND SATURDAY,
DECEMBER 26th AND 27th, 1924.

The following Races Close on WEDNESDAY, NOVEMBER 12th, with Mr. F. Harold Clarke, 9 Home street, Dublin. Telegraphic Address—"Turfclub, Dublin." Telephone—Dublin 668.

FIRST DAY.

THE STAND MAIDEN HURDLE PLATE of 100 sovs. One mile and a half.

THE STEWARDS' SELLING HURDLE PLATE of 100 sovs. One mile and a half.

THE NEWTOWN HANDICAP HURDLE PLATE of 200 sovs. One mile and a half.

THE TOWER HANDICAP STEEPLECHASE of 100 sovs. Two miles and about 175 yards.

THE AMATEUR RIDERS' STEEPLECHASE of 100 sovs. Three miles and about 100 yards.

SECOND DAY.

THE LEOPARDSTOWN HANDICAP STEEPLECHASE of 200 sovs. Two miles and a half.

THE FIRST YEARS OLD OPTIONAL SELLING HURDLE PLATE of 100 sovs. One mile and a half.

THE BRAY HANDICAP STEEPLECHASE of 100 sovs. Three miles and about 100 yards.

THE STILLORGAN STEEPLECHASE of 100 sovs. Two miles and about 175 yards.

THE CORINTHIAN PLATE of 100 sovs. Two miles and about 75 yards. (Advt.)

Red Bank Restaurant LTD.

19 & 20 D'OLIER STREET

BEST VALUE IN DUBLIN.

4 Course Luncheon, 1-4 P.M. - - - - 2/-

Afternoon Teas, 1/- - - - - Meat Teas, 2/-

Grills to Perfection.

OYSTERS NOW IN GOOD CONDITION.

NEW FRENCH CHEF

Dinners and Smoking Concerts specially catered for.

Phone Manager 758.

PHŒNIX PARK.

TO-DAY'S SELECTIONS.

To-day's meeting at the Phœnix Park will be the last of the year at this popular venue, and the attractive character of the programme points to a brisk and successful wind-up to the Club's season. Excellent entries have been obtained for all the events on the card, and, judging from the number of horses due to travel from the Curragh and other centres, fields of nice dimensions will be seen out, whilst keen competition is pretty certain to be the order of the day. It should be noted that a special train leaves Broadstone at 12.45.

Selections are appended:—

Osborne Lodge Plate—Pallasgrove.
Rossmore Lodge Plate—Dawson's selected.
Rathbride Manor Plate—Eager Hen or Ratilly.
Maddenstown Lodge Plate—Knocheog Boy, or Mountjoy Lodge Plate—Deirdre.
Conyngham Lodge Plate—Sans Souci.

1.30—THE DESCRINE LODGE PLATE of 100 sovs; of which the second receives 15 sovs. A handicap. 5 f.

	st. lb.
SOUTH POLE (Mr. H. H. Hartigan) Carter	5 9
KANOWEA (Lord Lonsdale) Archibald	4 10
LOUVISCA (Mr. H. J. Kirwan) Dickens	4 10
RAY (£100) (Mr. R. C. Dickens) Magee	4 10
CASTLE DODD (£100) (Mr. C. C. Rea) Owner	4 10
PRIDE (£100) (Mr. Harrison) Owner	4 11
PURE (Mr. Cash) Owner	4 7
CLONLARA (Mr. J. Singleton) Owner	4 7
GOOSEBERRY (Mr. R. C. Boyd) Owner	4 7
PRINCESS THERESA (Mrs. T. Cooper) Owner	4 7
FOXY LAD (Col. Musson) Owner	3 7 0
OMNIA OR SAMBO (Mr. T. Cooper) Owner	3 7 0
BRAVE COLLEEN (Mr. F. S. Myers) Owner	3 7 0
BACHELOR'S WARD (£100) (Mr. Owner	3 7 0
FRENIA (£100) (Mr. J. E. H. Pearce) Owner	3 7 0
PALLASGREEN (£100) (Mr. H. I. Usher) Owner	3 7 0
MELRUSH (Mr. H. I. Usher) Owner	3 7 0
BARGSTAX (Mr. J. J. M'Auley) Connolly	3 7 0
MISS SPORT (£100) (Mr. W. Arwen) Owner	3 7 0
QUEEN OF THE BOG (£100) (Mr. Farrell) Owner	3 6 12
SLEEVEEN (£100) (Mr. Nicoll Dopping) Owner	3 6 12
PLYING LADY (£100) (Mr. S. O'Donnell) Owner	3 6 7
DARBY THE BLAST (£100) (Mr. C. Owner	3 6 7
POXROCK (£100) (Miss E. O'Reilly) Owner	3 6 7
VERY HARD (£100) (Mr. T. J. O'Reilly) Owner	3 6 7
SIMON OGE (£100) (Mr. L. Goodman) Owner	3 6 7
COYPOU (£100) (Mr. A. M'Cabe) Owner	3 6 7

2.0—THE ROSSMORE LODGE PLATE of 100 sovs; of which the second receives 10 sovs. For maidens two years old. 5 f.

	st. lb.
COBGRIGG (Mr. T. G. O'Brien) Parkinson	8 9
BOLDWAY (Mr. C. Rogers) Owner	8 9
MOUNT ANGEL (Mr. J. Hanly) Owner	8 9
BAGRELOWE BOBBY (Mr. A. Leary) Dwyer	8 10
DOVEY (Mr. J. M. Power) Owner	8 10
HAPPY TEN (Mr. F. Bullock) Owner	8 10
CLONEA COL (Mr. J. Hanly) Owner	8 10
PROFILE (Mr. D. E. Browning) Rogers	8 10
BRIGHT LAND (Mr. J. Cullinan) Owner	8 10
CURRAGH RALM (Mr. T. Connolly) Connolly	8 10
LADY ROSE (Mr. J. Hanly) Owner	8 10
LOCHSHEE (Mr. A. M. Coyle) Owner	8 10
CLONEA (Mr. J. M. Power) Owner	8 10

3.0—THE SOUTHWOLD LODGE PLATE of 100 sovs; of which the second receives 15 sovs. A handicap. 5 f.

	Age st. lb.
SLANE CASTLE (Mr. J. E. H. Pearce) Owner	4 10 12
THISTLE BUD (Mr. W. O'Driscoll) Dwyer	3 10 0
CANZONET (Mr. J. Lewis) Reader	3 9 13
MUNEE (Mr. A. M'Cabe) Owner	3 9 10
GOLDEN ARGOT (Col. Jameson Davis) Owner	3 9 7
TERMA (Mr. J. H. H. Pearce) Owner	3 9 7
FLYING FOX (Mr. W. J. Phelps) Owner	3 9 7
CARRIE (Mrs. R. J. Rose) Moore	3 9 7
CLOVER (Mr. D. W. Barnett) Owner	3 9 7
HASSOCK (Mr. D. W. Barnett) Magee	3 9 7
THE QUEEN (Mr. H. W. Nicholls) Owner	3 9 7
THE MOUNT (Mr. J. Grene) Mason	3 9 7
JURAT (Mr. Lowry) Dawson	3 9 7
PRINCE AMANDA (Mr. Pierce Gilsenan) Owner	3 9 7
GRUFF BELL (Mr. J. Grogan) Doyle	3 9 7
TINY TREE (Mr. M. O'Connell) Prendergast	3 8 9
SANS SOUCI (Mr. O. M'Mullen) Owner	3 8 9
DON QUIXOTE (Mr. Cullen) Perry	3 8 9
REMEMBER ME (Mr. P. O'Carroll) Owner	3 8 9
SMART FASHION (Mr. R. C. Rose) Moor	3 8 4
PITTERAY LASS (Mr. Sexton) Owner	3 8 4
FREE LAND (Mrs. V. H. C. Bevington) Owner	3 8 4
KILDA'S PRIDE (Mr. R. Geoge) Kirwan	3 8 0

3.30—THE MOUNTJOY LODGE PLATE of 100 sovs; of which the second receives 5 sovs. A weight for age selling race. 5 f.

	Age st. lb.
DOIRAN (Mrs. J. H. C. Bartholomew) (£100)	5 10 1
PAXTON (Mrs. M. Slattery) (£100)	5 10 1
SILVROE (Mr. J. A. Cox)	5 10 1
CARA WYNEE (Col. Vandeleur) (£100)	5 10 1
NINE TREE HILL (Mr. M. O'Mara)	5 9 11
JOHN JOE (Mr. A. Leary)	5 9 7
HELTICAN (Mr. A. Bowtell)	5 9 7
LITTLE VENUS (Mr. T. A. Foster)	5 9 7
LUTOI (Mr. D. J. Cogan) (£100)	5 9 7
WHITE HILL (Mr. A. Lowry) (£100)	5 9 7
BACHELOR'S DOLL (Mr. A. Leary)	5 9 7
SMART FASHION (Mr. R. C. Rose)	5 9 7
AUBRIETIA (Mr. P. W. Rogers) (£100)	5 9 7
ALBERIC (Capt. C. Moore) (£100)	5 9 7
SIMON OGE (Mr. L. Goodman) (£100)	5 9 7
GLEN DESSARY (Mr. S. Adams) (£100)	5 9 7
TERMA (Mr. J. H. H. Pearce) (£100)	5 9 7
MISS ROSS (Mr. W. A. Wallis) (£100)	5 9 7
LOUVISCA (Mr. H. J. Kirwan) (£100)	5 9 7
AMBROSE (Mr. E. Bellaney) (£100)	5 9 7
INVER RIVER (Mr. I. J. Blake) (£100)	5 9 7
GREENBAND (Mr. A. B. Curis) (£100)	5 9 7
BEDDGELERT (Mrs. E. W. Hope Simpson) (£100)	5 9 7
OLAF (Mr. J. Moore) (£100)	5 9 7
MARY HEADY (Mr. J. E. H. Pearce) (£100)	5 9 7
SOUTHERN PALM (Mr. J. O. Wilson)	5 9 7

4.0—THE SONYNGHAM LODGE PLATE of 100 sovs; of which the second receives 5 sovs. A handicap. 5 f.

	Age st. lb.
SLANE CASTLE (Mr. J. E. H. Pearce)	4 10 12
THISTLE BUD (Mr. W. O'Driscoll)	3 10 0
CANZONET (Mr. J. Lewis)	3 9 13
MUNEE (Mr. A. M'Cabe)	3 9 10
GOLDEN ARGOT (Col. Jameson Davis)	3 9 7
TERMA (Mr. J. H. H. Pearce)	3 9 7
FLYING FOX (Mr. W. J. Phelps)	3 9 7
CARRIE (Mrs. R. J. Rose)	3 9 7
CLOVER (Mr. D. W. Barnett)	3 9 7
HASSOCK (Mr. D. W. Barnett)	3 9 7
THE QUEEN (Mr. H. W. Nicholls)	3 9 7
THE MOUNT (Mr. J. Grene)	3 9 7
JURAT (Mr. Lowry)	3 9 7
PRINCE AMANDA (Mr. Pierce Gilsenan)	3 9 7
GRUFF BELL (Mr. J. Grogan)	3 9 7
TINY TREE (Mr. M. O'Connell)	3 8 9

LIVERPOOL RESULTS.

12.0—ABBEYSTEAD HURDLE RACE of £250. Second £50, third £10. 1¼ m.
Mr. J. Settle's b. g. ELOPER, by Bachelor's Button—Carbine. 11-5 ... S. Foster 1
Mr. Bayley's POLYGONATUM, 11-5 ... F. Wootton 2
Mr. Thompson's RED CYDER, 11-5 ... Lilley 3
Also ran—Gyroscope (F. Brooke), Socrates (F. Mason), Phillips (J. Mason, jun.). Off 12.0. (Owner trained by J. Settle.)

Betting—5 to 4 agst. Bright Land, 9 to 4 Red Cyder, 6 to 1 GYROSCOPE, 6 to 1 Phillips, 100 to 8 any other.

Won by two lengths; three lengths.

12.30—FORD SELLING PLATE of £300. 11 m.
Mrs. J. Bowes-Lyon's FLORIDA, by Rondo—Lady Brilliant. 4, 8-7 ... C. Smirke 1
Mrs. C. Gordon's FORRION LEGION, 3, 7-15 ... Dickenson 2

Also ran—Dawn of Peace (Donoghue), Beatice (Wragg), Karelia (Perryman), Rum Boy (G. Walsh), Hope Deferred (G. Hulme), Dorothy (R. Johns), Pal and Taffy (J. Leach), Napies (Sirrett), Malthy Grange (Holdcroft), Drive On (W. Alford), disqualified. Off 12.31. (Winner trained by Weston.)

Betting—2 to 1 agst. Drive On, 6 to 1 each FLORIDA, Hope Deferred and Belgian Boy, 7 to 1 each Dawn of Peace, Forrion Legion and Dawn of Peace, 100 to 7 any other.

Won by half a length; four lengths.

Mr. Whitehead's FINGLEN PET was disqualified for betting, and Belgian Boy placed third.

1.0—GRAND NATIONAL STEEPLECHASE handicap; of £1,500. Second £150, third £70. Winner (if bred in Ireland) entitled to receive 5 sovs each for such of entries as are value £50, 41lb.; of a handicap steeplechase, 7lb.; of of any steeple, hurdle race, or flat race, 3lb. Entrance £5 each, and £5 additional unless declared. About 2 m.

	st. lb.
Mr. J. Bentley's ch. m. BALLINODE, by Machnee—Celtic. 9, 10-11 ... T. Leader 1	
Sir H. Meux's LA PASTORELLE, 10-0 ... H. Horgan, jun. 2	
Mr. R. Kersey's RATHORY, 9, 11-5 ... J. Ridgway 3	

Also ran—Compromise (W. Wells), Bayardin (F. Bullock), Istria (P. Smyth), T. Hope 8c (Elliott), Mint of Money (Whalley), Twilight c. (Connor), Vera (Jelliss), Acceleration (A. Piper), Berkeley Bridge (Bonham), Lyndon Crystal (Lister), Paradox (C. Perry), Fox). Off 3.35. (Winner trained by F. Darling.)

Betting — 5 to 1 each agst. CRADLE SONG, Galsworthy and Berkeley Bridge, 6 to 1 Bayardin, 7 to 1 each I Hope So and Nanigarw c., 8 to 1 Alfreda, 100 to 8 any other.

Won by a short head; two lengths.

4.0—APPRENTICES' STAKES, £5 each, with £300 added. 10½ f.
Mrs. A. Sadler, jun.'s b. c. JAMNAGAR, by Black Jester—Carina. 3, 7-6 ... W. March 1
Mrs. Bendir's BENJAMIN CHERRY, 4, 7-2 ... O'Reilly 2
Mr. R. Dawson's TRESOR, 5, 6-13 ... C. Soames 3
Also ran—Balwell (J. McLoughlin), 8, and Jason (H. Burton), Nile Prince (F. Peters), Lighthead (A. Rayner), Murlock (G. Barber), Aquadisle (M. Carroll). Off 4.1. (Winner trained by A. Sadler.)

Betting — 3 to 1 agst. JAMNAGAR, 3 to 1 Benjamin Cherry, 4 to 1 Tresor, 10 to 1 any other.

Won by three lengths; half a length.

OFFICIAL SCRATCHINGS.

Thames Three-Year-Old Handicap, Windsor—Thistle Glade.

Castle Selling Handicap, Windsor—His Excellency.

Cheltenham Handicap Steeplechase—Test Match. Atherstone Handicap, Leicester; and Allestree Handicap, Derby—Trevise (dead).

All engagements in Mr. H. S. Persse's name—Dark Duvet.

All engagements—Prairial, Thermidor, Xandus.

LEOPARDSTOWN CLUB DECEMBER MEETING,

FRIDAY AND SATURDAY,
DECEMBER 26th AND 27th, 1924.

The following Races Close on WEDNESDAY, NOVEMBER 12th, with Mr. F. Harold Clarke, 9 Home street, Dublin. Telegraphic Address—"Turfclub, Dublin." Telephone—Dublin 668.

FIRST DAY.

THE STAND MAIDEN HURDLE PLATE of 100 sovs. One mile and a half.

THE STEWARDS' SELLING HURDLE PLATE of 100 sovs. One mile and a half.

THE NEWTOWN HANDICAP HURDLE PLATE of 200 sovs. One mile and a half.

THE TOWER HANDICAP STEEPLECHASE of 100 sovs. Two miles and about 175 yards.

THE AMATEUR RIDERS' STEEPLECHASE of 100 sovs. Three miles and about 100 yards.

SECOND DAY.

THE LEOPARDSTOWN HANDICAP STEEPLECHASE of 200 sovs. Two miles and a half.

THE FIRST YEARS OLD OPTIONAL SELLING HURDLE PLATE of 100 sovs. One mile and a half.

THE BRAY HANDICAP STEEPLECHASE of 100 sovs. Three miles and about 100 yards.

THE STILLORGAN STEEPLECHASE of 100 sovs. Two miles and about 175 yards.

THE CORINTHIAN PLATE of 100 sovs. Two miles and about 75 yards. (Advt.)

Red Bank Restaurant LTD.

19 & 20 D'OLIER STREET

BEST VALUE IN DUBLIN.

4 Course Luncheon, 1-4 P.M. - - - - 2/-

Afternoon Teas, 1/- - - - - Meat Teas, 2/-

Grills to Perfection.

OYSTERS NOW IN GOOD CONDITION.

NEW FRENCH CHEF

Dinners and Smoking Concerts specially catered for.

Phone Manager 758.

PHŒNIX PARK.

TO-DAY'S SELECTIONS.

To-day's meeting at the Phœnix Park will be the last of the year at this popular venue, and the attractive character of the programme points to a brisk and successful wind-up to the Club's season. Excellent entries have been obtained for all the events on the card, and, judging from the number of horses due to travel from the Curragh and other centres, fields of nice dimensions will be seen out, whilst keen competition is pretty certain to be the order of the day. It should be noted that a special train leaves Broadstone at 12.45.

Selections are appended:—

Osborne Lodge Plate—Pallasgrove.
Rossmore Lodge Plate—Dawson's selected.
Rathbride Manor Plate—Eager Hen or Ratilly.
Maddenstown Lodge Plate—Knocheog Boy, or Mountjoy Lodge Plate—Deirdre.
Conyngham Lodge Plate—Sans Souci.

1.30—THE DESCRINE LODGE PLATE of 100 sovs; of which the second receives 15 sovs. A handicap. 5 f.

	st. lb.
SOUTH POLE (Mr. H. H. Hartigan) Carter	5 9
KANOWEA (Lord Lonsdale) Archibald	4 10
LOUVISCA (Mr. H. J. Kirwan) Dickens	4 10
RAY (£100) (Mr. R. C. Dickens) Magee	4 10
CASTLE DODD (£100) (Mr. C. C. Rea) Owner	4 10
PRIDE (£100) (Mr. Harrison) Owner	4 11
PURE (Mr. Cash) Owner	4 7
CLONLARA (Mr. J. Singleton) Owner	4 7
GOOSEBERRY (Mr. R. C. Boyd) Owner	4 7
PRINCESS THERESA (Mrs. T. Cooper) Owner	4 7
FOXY LAD (Col. Musson) Owner	3 7 0
OMNIA OR SAMBO (Mr. T. Cooper) Owner	3 7 0
BRAVE COLLEEN (Mr. F. S. Myers) Owner	3 7 0
BACHELOR'S WARD (£100) (Mr. Owner	3 7 0
FRENIA (£100) (Mr. J. E. H. Pearce) Owner	3 7 0
PALLASGREEN (£100) (Mr. H. I. Usher) Owner	3 7 0
MELRUSH (Mr. H. I. Usher) Owner	3 7 0
BARGSTAX (Mr. J. J. M'Auley) Connolly	3 7 0
MISS SPORT (£100) (Mr. W. Arwen) Owner	3 7 0
QUEEN OF THE BOG (£100) (Mr. Farrell) Owner	3 6 12
SLEEVEEN (£100) (Mr. Nicoll Dopping) Owner	3 6 12
PLYING LADY (£100) (Mr. S. O'Donnell) Owner	3 6 7
DARBY THE BLAST (£100) (Mr. C. Owner	3 6 7
POXROCK (£100) (Miss E. O'Reilly) Owner	3 6 7
VERY HARD (£100) (Mr. T. J. O'Reilly) Owner	3 6 7
SIMON OGE (£100) (Mr. L. Goodman) Owner	3 6 7
COYPOU (£100) (Mr. A. M'Cabe) Owner	3 6 7

2.0—THE ROSSMORE LODGE PLATE of 100 sovs; of which the second receives 10 sovs. For maidens two years old. 5 f.

	st. lb.
COBGRIGG (Mr. T. G. O'Brien) Parkinson	8 9
BOLDWAY (Mr. C. Rogers) Owner	8 9
MOUNT ANGEL (Mr. J. Hanly) Owner	8 9
BAGRELOWE BOBBY (Mr. A. Leary) Dwyer	8 10
DOVEY (Mr. J. M. Power) Owner	8 10
HAPPY TEN (Mr. F. Bullock) Owner	8 10
CLONEA COL (Mr. J. Hanly) Owner	8 10
PROFILE (Mr. D. E. Browning) Rogers	8 10
BRIGHT LAND (Mr. J. Cullinan) Owner	8 10
CURRAGH RALM (Mr. T. Connolly) Connolly	8 10
LADY ROSE (Mr. J. Hanly) Owner	8 10
LOCHSHEE (Mr. A. M. Coyle) Owner	8 10
CLONEA (Mr. J. M. Power) Owner	8 10

3.0—THE SONYNGHAM LODGE PLATE of 100 sovs; of which the second receives 5 sovs. A handicap. 5 f.

	Age st. lb.
SLANE CASTLE (Mr. J. E. H. Pearce)	4 10 12
THISTLE BUD (Mr. W. O'Driscoll)	3 10 0
CANZONET (Mr. J. Lewis)	3 9 13
MUNEE (Mr. A. M'Cabe)	3 9 10
GOLDEN ARGOT (Col. Jameson Davis)	3 9 7
TERMA (Mr. J. H. H. Pearce)	3 9 7
FLYING FOX (Mr. W. J. Phelps)	3 9 7
CARRIE (Mrs. R. J. Rose)	3 9 7
CLOVER (Mr. D. W. Barnett)	3 9 7
HASSOCK (Mr. D. W. Barnett)	3 9 7
THE QUEEN (Mr. H. W. Nicholls)	3 9 7
THE MOUNT (Mr. J. Grene)	3 9 7
JURAT (Mr. Lowry)	3 9 7
PRINCE AMANDA (Mr. Pierce Gilsenan)	3 9 7
GRUFF BELL (Mr. J. Grogan)	3 9 7
TINY TREE (Mr. M. O'Connell)	3 8 9
SANS SOUCI (Mr. O. M'Mullen)	3 8 9
DON QUIXOTE (Mr. Cullen)	3 8 9
REMEMBER ME (Mr. P. O'Carroll)	3 8 9
SMART FASHION (Mr. R. C. Rose)	3 8 4
PITTERAY LASS (Mr. Sexton)	3 8 4
FREE LAND (Mrs. V. H. C. Bevington)	3 8 4
KILDA'S PRIDE (Mr. R. Geoge)	3 8 0

3.30—THE MOUNTJOY LODGE PLATE of 100 sovs; of which the second receives 5 sovs. A weight for age selling race. 5 f.

	Age st. lb.
DOIRAN (Mrs. J. H. C. Bartholomew) (£100)	5 10 1
PAXTON (Mrs. M. Slattery) (£100)	5 10 1
SILVROE (Mr. J. A. C

GILBEY'S

Famous PORTS

CASTLE PORT 3/6
A Wine of good body & flavour.

GILBEYS INVALID PORT 4/6
High Class Douro Port - Suitable for ALL occasions

ALTO-DOURO 4/6
A fine Ruby Wine of full flavour

PANTHEON PORT 5/-
Choice Port of excellent Quality

84 PORT 6/-
Special medium dry Wine of perfect origin

OLD J FINEST OLD TAWNY 6/6
A light dry Wine of the finest quality

OF ALL RETAILERS

W. & A. Gilbey

Humber — *The Best All-weather equipment yet seen.*

The Humber range of Cars provides for every motoring requirement. The All-weather equipment to the 12/25 and 15/40 open cars is recognised as the best ever introduced. The illustration shows side windows in position.

8/18 h.p. 2/3 Seater & Chummy Models	£290	12/25 h.p. All-weather (If with front wheel brakes. £685)	£655
8/18 h.p. Saloon	£350	15/40 h.p. Tourer	£355
12/25 h.p. 2/3 Seater & Tourer Models	£550	15/40 h.p. Saloon and Saloon-Landaulettes	£1015
12/25 h.p. Coupe & Saloon Models	£665		

Dunlop Tyres to all Models.

HUMBER LTD., COVENTRY,
DUBLIN:
WAYTE BROS., HARRY ST.

RACING, COURSING, KENNEL, HUNTING.

FOOTBALL, HOCKEY, GOLF, ANGLING, &c.

SEE TO-DAY'S ISSUE OF
PRICE 2d. **THE IRISH FIELD** PRICE 2d.
ORDER A COPY FROM YOUR LOCAL NEWSAGENT TO-DAY.
SUBSCRIPTION TERMS—Yearly, 13/-; Half-Yearly, 6/6; Quarterly, 3/3.
Head Office—11 D'OLIER STREET, DUBLIN.

LEGAL NOTICES.

STATUTORY NOTICE TO CREDITORS.
In the Goods of
HARRIET FRANCES DEDRICKSON, late of Kilcon House, Athy, in the County of Kildare, Married Woman, Deceased.

PURSUANT to the Statute 4 Notice is hereby given pursuant to the Statute 22 and 23 Victoria, chapter 35, that all persons claiming to be creditors of or otherwise having any claims or demands against the estate of the above-named Harriet Frances Dedrickson, who died on the 30th day of January, 1924, are required, on or before the 8th day of February, 1925, to furnish in writing particulars of such claims and demands to the undersigned Solicitors for Richard Annesley Walker, 86 Merrion square, Dublin, and Robert Dedrickson, of Kilcon House, Athy, aforesaid, the Executors of the Will of said Deceased, to whom Probate of the Will of said Deceased was granted forth of the Principal Probate Registry, Somerset House, on the 7th day of April, 1924.

And Notice is hereby further given that after the said 8th day of February, 1925, the said Executors will proceed to distribute the assets of said Deceased having regard only to the claims of which notice shall have been given as above required.

Dated this 5th day of November, 1924.
S. and R. C. WALKER and SON, Solicitors for, 86 Merrion square, Dublin.

SAORSTAT EIREANN
ADVERTISEMENT FOR CREDITORS.
Pursuant to an Order of the High Court of Justice, Made in the Matter of the Estate of
MICHAEL M. DWYER, Deceased;
JOHN DWYER, Plaintiff;
And
MARY O'DOHERTY, Defendant.

The creditors of the said Michael M. Dwyer, late of Newtown Park, in the County of Wicklow, Farmer, who died in or about the month of October, 1920, are, on or before the 8th day of December, 1924, to send by post, prepaid, to Messrs. Gerald Byrne and Co., of 7 Lower Ormond quay, Dublin, the Solicitors of the Defendant, the Administratrix of the estate of said Deceased, their names, addresses, and descriptions, the full particulars of their claims, a statement of their accounts, and the nature of the securities (if any) held by them, or in default thereof, they will be peremptorily excluded from the benefit by the said Order.

Every creditor holding any security is to produce the same before the Judge, at Chambers, Four Courts, Dublin, on the 17th day of December, 1924, at 11 o'clock in the forenoon, being the time appointed for adjudicating on the claims.

Dated this 31st day of October, 1924.
JOHN HEALY, Chief Clerk.
ARTHUR COX and CO., Solicitors for Plaintiff, 5 Stephen's Green.

BILLIARDS.

SMITH v. NEWMAN.

Newman played a very strong game yesterday, making breaks of 232, 208, 100, and 98, against Smith's best breaks of 85, 120, 71, and 200 (unfinished). Closing scores:—Smith, 14,667; Newman, 14,205.

STEVENSON v. PEALL.

This hopelessly one-sided game at Leicester Square, London, saw Stevenson completely in hand. During the day he made breaks of 196, 85, 94, and 124, against Peall's best efforts of 73, 76, and 82. Closing scores:—Peall, (rec. 8,000), 14,577; Stevenson, 7,099.

INMAN v. REECE.

Continuing their game at Leeds yesterday Inman again had much the better of the day's play. Closing scores:—Inman, 14,668; Reece, 12,405.

CRICKET.

M.C.C. v. SOUTH AUSTRALIA.

BRILLIANT BATTING BY A. RICHARDSON.

ADELAIDE, November 7.

Following a very poor start, South Australia gave a splendid exhibition of batting in the match against the M.C.C. team, which began here to-day in magnificent weather, before a moderate attendance. Winning the toss, the home side occupied the wicket all day, and when stumps were drawn they had run up the fine total of 354, and still had six of their wickets intact. Heavy rain fell overnight, but the wicket had been protected, and was in perfect condition when G. Harris and A. Richardson opened South Australia's innings to the bowling of Gilligan and Tate, and had only a few runs on the board when Harris was dismissed by Tate with the first ball of the third over, and in the same over, with the total unaltered, the Senator was also Murray out leg before. Tate at this point had secured two wickets for two runs. Victor Richardson was next in, and the batting became much more lively. Tyldesley went on to bowl at Gilligan's end at 21, and 9 runs later Douglas displaced Tate, whose analysis was then 5 overs, 3 maidens, 4 runs, and 2 wickets. Both the Richardson's were playing in attractive style, and appeared perfectly at home on the billowy wicket. The Australian fielding of the visitors was not smart and met with frequent applause. When he had made 50, A. Richardson was bowled by a no ball from Tyldesley, who stepped over the crease in delivering the ball. The batsmen continued to score at a steady pace, the 100 being sent up to the accompaniment of the first hour's play, and at the luncheon interval the total stood at 76 for two wickets (A. Richardson 35, and V. Richardson 29). Immediately the attendance had increased to about 4,000. Play after the luncheon being resumed General Sir T. Bridges, Governor of South Australia, Gilligan, and Tate also shared the attack and the crowd cheered lustily when A. Richardson scored a couple of fours in succession off the latter, with a total of 150 on the board. Loud cheering was renewed soon afterwards when A. Richardson reached his individual 90 in an hour and forty minutes. The running between the wickets was very smart, and several singles from pats towards mid-on and mid-off by Victor Richardson was hoisted when play had lasted just over an hour and a-half. Gilligan, who was bowling with great ovation on lifting Tyldesley over the ropes for a boundary hit at 6, was also loudly cheered for his splendid bowling. With his next over Gilligan dismissed the Australian bowler for 98, scoring altogether 11 runs in one over. Both batsmen continued to play brisk and confident cricket, Victor Richardson giving a very correct display. Towards the tea interval the fielding became somewhat slightly slack, and loud cheering, in which the Englishmen joined, when Richardson completed his century with a glorious on drive off Fearns. Another hour saw it into the grand stand. He had then been batting for two hours and three-quarters with a single chance. With the score at 285 V. Richardson should have been run out. Gilligan had a mid-off and a chance through mis-fielding the ball. Shortly afterwards the tea interval arrived with the total at 322 for four wickets. When the game was restarted the crowd had increased to 5,500, and the first ball bowled proved fatal to Victor Richardson, who was out, wicket in playing a delivery from Gilligan. The South Australian batsman had played with great steadiness for his contribution of 97, of which included eight 4's, and the partnership for the third wicket had put on 214 runs in two hours and forty minutes. Pritchard, the next man in, was dismissed by the English captain at 346, and Richardson, whose innings was for three 135, was partnered by Walsh. Runs came freely, but the bowling was steady, and Tate, after two hit three 4's and eighteen 4's. The Australian's total was taken to mid-on with the batsman scrambling home. Tyldesley went on, and Walsh was out right signalled when the innings had progressed for four hours and eighteen minutes, and then Richardson scored another six with a magnificent on-drive off Tyldesley. Gilligan tried frequent changes of bowling without success, and at 4 p.m. the total was reached with the total at 354 for four wickets. Arthur Richardson's score then being 126. He had given a brilliant and dashing display, hitting with great power all round the wicket, while his footwork was perfect, for he has hit three 6's and eighteen 4's. The Australian team found considerable difficulty in making the ball turn on the hard wicket, and no particular success, the two Richardsons for the third wicket is a best on record. Play will be resumed to-morrow, South Australia. Victor Richardson declared that he did not hit his wicket and states that the ball was displaced by the wind. Score:—

SOUTH AUSTRALIA—First Innings.

G. Harris b. Tate	0
A. Richardson not out	126
J. Murray l.b.w. b. Tate	0
V. Richardson c. & b. Gilligan	97
D. Pritchard b. Gilligan	4
N. Walsh not out	31
Extras	26
Total (4 wickets)	354

FRUIT TREES.

It used to be the case that for satisfactory Fruit Trees Irish buyers sent to Great Britain. Now we are supplying quantities of Killiney Fruit Trees to England and Scotland every day during the planting season, and it is in respect of the trees which require the highest skill to procure that we receive the most complimentary letters.

Extract from letter received from an English Nurseryman on delivery of 474 C.O. worth of Killiney-grown Fruit Trees, Roses and Shrubs:—

"27th October, 1924—Your trees, shrubs and roses have arrived, and I must congratulate you on having an splendid lot of stuff. Last year's were good, but this lot is even better. The bush and half-standard Victoria Plums are the best I have ever seen. Your shrubs are also very fine. H. S."

We have 30 acres of young Fruit Trees in the finest possible health and condition, and in all the usual forms of training for garden or orchard.

New Catalogues now ready of (a) Fruit Trees, (b) Roses, and (c) Shrubs. Please say which to send you.

WM. WATSON & SONS, Ltd.,
Nurseries, Killiney, Co. Dublin.

GAELIC GAMES.

DUBLIN HURLERS MEET THE NORTH.

CARLOW v. TIPPERARY.

Carlow County has come along rapidly in football, threatening rivalry with the neighbouring county of Kildare, where great football teams have been produced in the past. The counties of Louth and Carlow had some struggles for supremacy this year and last. The Carlow men deserved victory in Leinster, so their meeting with Tipperary footballers to-morrow should attract a big crowd to Croke Park. Carlow will pose as a senior grade whatever the result, and this Tipperary junior team is accepted as the best representative of the junior team of foot-ballers, which threaten Kerry in serious contests typical of Munster Gaelic games. The junior match fixed for 3.15 on Sunday afternoon is the premier attraction, for Dublin hurlers, meeting Antrim at 2 p.m., seem to have an easy passage to the 1926 final.

The game will be little more than a good practice match, for the Kickham combination, Antrim hurling is played under such difficult conditions that one wonders how they can beat a team like Tirconnell. Antrim Gaels want nothing in earnest-ness, and every score they get to-morrow will be cheered to the echo. The best they can hope for is to set up a good fight, for the well-trained Dublin team have serious ambitions. Their victory over Kilkenny was their best achievement, for they scrambled home against Leix, and were hard set to beat Offaly. I do not think we have seen the best of this Leinster team yet, and am confident the side will perform well in the Irish final. No. 1 Dublin goal has not conceded a point in two games.

At Portlaoighise a nice programme is arranged, when a tie in the Leix Championship between Kilkenny and Portlaoighise will be played. Offaly and Kilkenny meet in junior hurling, and the meeting of Tipp's best fifteen into senior ranks seems to make the way easy for the Kilkenny men.

A fine football struggle is promised in Connaught (Tuam), where the tri-play football final between Galway and Mayo will be decided. The counties are old rivals, and the winners have good prospects in the succeeding inter-provincials to decide the Irish Championship of 1924. I rather think it time the G.A.A. discarded the title "All-Ireland" Championship. The term, in Irish Championship eight to fit the bill. No higher title could be achieved by Irish hurling or football team, hand-baller, or athlete than Irish champion.

BETTING FORECAST.

LIVERPOOL.

12.0 Race.—5 to 2 agst. Smoke Cloud, 7 to 2 Civic Guard, 6 to 1 West Coast Lyman, 6 to 1 each Old Times and Glenfary, 7 to 1 each Phantom Charley and Corason, 8 to 1 Keramcisco, 10 to 1 any other.

12.30 Race.—11 to 4 agst. Happy Lottie f., 7 to 2 Carrots, 5 to 1 Inchcape Rock, 6 to 1 Market House, 7 to 1 each Highborn Lady and Vixen's Holt, 8 to 1 each Regal Toy and Calibas, 10 to 1 each Barney Google and Angele's Hope 100 to 7 any other.

1.0 Race.—5 to 2 agst. Blanchisseuse, 4 to 1 Great Sand, 5 to 1 Crimson Square c., 6 to 1 Field Argent, 7 to 1 Warrior Shield, 8 to 1 each Jenico and Maxim Gun, 10 to 1 Parana, 100 to 7 any other.

1.30 Race.—11 to 4 agst. Alcazar, 7 to 2 The Sheriff, 5 to 1 Pencoed, 6 to 1 Reahills, 7 to 1 Ruddy Glow, 8 to 1 each Rockmeadow and Lee Bridge, 10 to 1 Throw In, 100 to 8 any other.

2.0 Race.—3 to 1 agst. Caravel, 9 to 2 Dunmore, 5 to 1 Pasha, 6 to 1 Jarvis, 7 to 1 each Bersaford and Blue Lake, 8 to 1 Mignault, 10 to 1 each Clonespoe and Dinkie, 100 to 6 any other.

2.30 Race.—4 to 1 agst. Zaza, 4 to 1 Mr. Tinkle, 5 to 1 Ellrane, 7 to 1 each Mias Volta and Friar's Little Mary, 8 to 1 each Silhouette and Royal Star, 10 to 1 Crest Appeal, 100 to 8 any other.

3.0 Race.—7 to 4 agst. Conquistador, 11 to 4 Cross Bow, 7 to 2 Cantata, 5 to 1 Pallina filly, 8 to 1 Parana, 10 to 1 any other.

3.30 Race.—5 to 4 agst. Spindrift, 5 to 1 White Park, 4 to 1 Mark Marten, 6 to 1 Sewing Machine, 7 to 1 any other.

Established over Forty Years.
"CIVILITY."
1 SUFFOLK STREET, DUBLIN.—(Advt.)

Watkins, 27 and 76 Dame street, Dublin. HUNTING BOOTS, LEGGINGS SPECIALITY.—(Advt.)

"FORM" HORSES.

LIVERPOOL.

12. 0—Smoke Cloud.
12.30—Carrots.
1. 0—Blanchisseuse.
1.30—Alcazar.
2. 0—Beresford.
2.30—Mr. Tinkle.
3. 0—Conquistador.
3.30—Spindrift.

Double—Glendun (nap) and Wandering Monk.
A Student of Form.

SPECIAL SELECTIONS FOR TO-DAY.

Westminster Gazette :—To-day's best — Carrots. Double—Carrots and Maxim Gun.
Daily News :—Double—Caravel and Conquistador.
Daily Express :—Double — Carrots and Field Argent. Safety bet—Carrots.
Daily Mirror :—Double—Caravel and Conquistador (nap).
Daily Graphic :—Double — Menial and Beresford.
Daily Mail :—Special selection — Conquistador.

SPORTING PARAGRAPHS.

Louvoisina has been struck out of all engagements in 1924.

C. Ringstead, the light-weight jockey, has accepted an engagement to ride in India during the winter.

Denial is given, on the authority of Viscount Lascelles, to the report that he proposed to acquire Egerton House, Newmarket.

Donoghue finds it impossible to travel to Marseilles, consequently Gardener will probably be ridden by MacGee in the Grand Prize to-morrow.

HUNTING APPOINTMENTS.

THE WARD UNION.

November.		Hour.
To-day	The Ward	1.30
Wednesday, 12th	Finglas	11. 0
Saturday, 15th	Donaghmore Cross-roads	1.30
	THE KILDARE.	
To-day	Castletown Gate	11. 0
Tuesday, 11th	18-Milestone	11. 0
Thursday, 13th	Carrighmore Village	11. 0
Saturday, 15th	Maynooth	11. 0
	THE MEATH.	
Monday, 10th	Carrolstown	11. 0
Tuesday, 11th	Sorgiare Barracks	11. 0
Thursday, 13th	Johnstown	11. 0
Friday, 14th	Kilmessan	11. 0

THE LOUTH HOUNDS.

The opening meet of this pack was held at Castlebellingham on Friday, October 31st. Braganstown held a brace cub away at 10.45 a.m., and after a fine hunting run of 1½ hours, the hounds were called back to the covert, but the fox could not be induced to leave, so had to be left. There were several foxes on foot in Thebelian. One breaking on the river side of the covert was hunted fast over the river, through Rookstown on to Drumcashel, then on along the river to the Whitemills. Here he recrossed the river into Richardstown, and was marked to ground in a badger earth at the railway, after a nice hunt of fifty-five minutes.

On Wednesday, 5th, Hilltown was the first, and a very cold turned out and enjoyed an excellent day's sport. Hilltown, Ballymakellet, was drawn blank, and on to Rathballard, where he found a hare. Another fox found in the Mullach was marked to ground near the house.

The Carraig and Silverstream were both blank but Dorlands found a good fox. Hounds, getting a good start with him, ran fast into Moorchurch, and over the road, going for Ballygeath, but not turning right-handed near the Dublin road came back by Moorchurch, and on leaving Ballygeath their left, to Lisdornan. Still running fast they crossed the road, and went on nearly to Silverstream, but just short of this they bore right-handed over Mullaleela hill into Saddlerstown glen, where hounds were stopped after a fine hunt of sixty-five minutes.

DUHALLOW HOUNDS.—November—Monday, 10th, Gortmore Cross; Tuesday, 11th, John's Bridge; Thursday, 13th, Rock Mills; Saturday, 15th, (for Two-pot House—Monday, 17th, Boolaskehy; Tuesday, 18th, Rossadrehid Bridge; Thursday, 20th, Kilworth; Saturday, 22nd, Kilmacrom. At 10.45 o'clock.

COURSING.

IRISH CUP.

The Irish Cup will be run for at Clonsanna next Wednesday and Friday. The draw takes place on Tuesday at Cruise's Hotel, Limerick. A complete list of probable candidates is not available, but the following nominations will be filed:—

Joseph Shaw (Belfast) will nominate Mr R. Fraser's f. d. Happy Hal (Lawyer—Nellie Adams).
Mr. John Finn (Cork) intends to nominate Mr. E. Kent's f. d. Trilated Alarm (Woolwinder—Crooked Answer).
Mr. Jones, running will run f. d. Fall Tide (Fra Diavalo—Handrail).
Mr. Joseph Griffin (Tralee) will be represented by br. d. Loster (Harmony XII.—Cosy Nell).
Mr. P. Ryan (Tipperary) nominates bd. w. d. Crimson Dawn (Torquay I.—Oulda Lee (II.).
Mr. S. J. Matthews (Limerick) will likely be represented by d. d. Mardoal (Three Speed—Modest Beauty II.)
Mr. Fitzgibbon (Askeaton) intends running bd. w. d. Irish Fairy (Irish Cruiser—Irish Fay), which is playing a delivery from Clilliane. The South Australian whipper had played with great steadiness for his contribution of 97, of which included eight 4's, and the partnership for the third wicket had put on 214 runs in two hours and forty minutes. Pritchard, the next man in, was dismissed by the English captain at 346, and Richardson, whose innings was for three 135, was partnered by Walsh. Runs came freely, but the bowling was steady, and Tate, after two hit three 4's and eighteen 4's. The Australian's total was taken to mid-on with the batsman scrambling home. Tyldesley went on, and Walsh was out right signalled when the innings had progressed for four hours and eighteen minutes, and then Richardson scored another six with a magnificent on-drive off Tyldesley. Gilligan tried frequent changes of bowling without success, and at 4 p.m. the total was reached with the total at 354 for four wickets. Arthur Richardson's score then being 126. He had given a brilliant and dashing display, hitting with great power all round the wicket, while his footwork was perfect, for he has hit three 6's and eighteen 4's. The Australian team found considerable difficulty in making the ball turn on the hard wicket, and no particular success, the two Richardsons for the third wicket is a best on record. Play will be resumed to-morrow, South Australia. Victor Richardson declared that he did not hit his wicket and states that the ball was displaced by the wind. Score:—

SOUTH AUSTRALIA—First Innings.

G. Harris b. Tate	0
A. Richardson not out	126
J. Murray l.b.w. b. Tate	0
V. Richardson c. & b. Gilligan	97
D. Pritchard b. Gilligan	4
N. Walsh not out	31
Extras	26
Total (4 wickets)	354

RUGBY.

HOSPITALS' CHARITY MATCH.

BLUES V. WHITES.

The first representative trial match of the season is listed for this afternoon at Lansdowne road, where teams named Blues and Whites oppose, with a view to helping the selectors to picking the Leinster XV., and incidentally assisting that most deserving of charities, the Dublin Hospitals Fund. No other Senior match will be played, and it is hoped that there will be a large attendance to witness what should be an excellent game. Comparatively few changes have been made on the selected sides, which have been arranged so as to make the game as even as possible. Kick off 3.30 o'clock. Teams:—

BLUES.
Full-back—D. Kennedy (Wanderers).
Three-quarters—Wings—D. T. O'Brien (Monkstown), E. M. Greer (Wanderers). Centres—J. B. Gaily (Monkstown), M. O'Meara (Bective Rangers).
Half-backs—Scrum—F. McGowan (University College). Outside—E. Davy (University College).
Forwards—(1) M. Buchanan (Wanderers), (2) R. Colleary (Bective Rangers), (3) J. Cullen (University College), (4) C. Fagan (Bective Rangers), (5) E. Powell (Bective Rangers), (6) A. Spain (University College), (7) A. Wade (Bective Rangers), (8) T. West (Wanderers).

WHITES.
Full-back—A. P. Atkins (Bective Rangers).
Three-quarters—Wings—J. Russell (University College), T. V. Harris (Lansdowne). Centres—A. Meldon (University College), V. Davy (University College).
Half-backs—Scrum—L. MacMullan (Blackrock College). Outside—C. V. Meldon (Bective Rangers).
Forwards—(1) E. Barrett (Old Wesley), (2) D. Browne (Blackrock College), (3) W. Browne (Lansdowne), (4) J. Liddy (University College), (5) N. D. Gray (Old Wesley), (6) J. Keating (Blackrock College), (7) T. D. Pike (Landsdowne), (8) D. R. Tittle (Monkstown).
Referee—Dr. R. de C. Wheeler.

Malahide (v. Clontarf 3rd)—T. Long, J. McCreadie, W. Harford, B. Wild, J. Pembroy, B. Healy, F. Parkes, D. Dickie, P. H. Harford, T. Johnston, J. McCulloch, L. Smith, G. Robertson, B. McCulloch, W. Foster.

Dublin University (v. Queen's University)—E. W. Bingham, J. L. Steel, T. J. Willis, R. J. Cussen, D. J. Cussen, C. Nunns, M. Sanden, O. Change, J. D. Cinch, R. I. Crichton, E. H. Dowse, E. Flood, A. H. Pike, T. M. Stuart, J. H. Wallace.

TO-DAY'S FIXTURES.
Leinster Interprovincial Trial (Hospitals Charity Match), Lansdowne road, 2.30 o'clock.
Queen's University v. Dublin University, Belfast.
N.I.F.C. v. Knock, Belfast.
Collegians v. Malone, Belfast.
Northumberland v. New Zealand, Newcastle.
Garryowen v. Dolphin (M.S.L.), Limerick.
Cork Constitution v. Monkstown, Cork.
Dungeada v. R. and S.P.U., Dungeada.
Enniscorthy v. Co. Kildare, Enniscorthy.
Co. Carlow v. Co. Kilkenny, Carlow.
Co. Meath v. Clontarf II., Navan.
Malahide v. Clontarf III., Malahide.
Old Wesley III. v. Y.M.C.A., Donnybrook.
Old Wesley III. A. v. Wesley College, Orwell Park.
Blackrock College (J.C.T.) v. Belvedere College (J.C.T.), Williamstown.
Monkstown's School (J.C.T.) v. Masonic School (J.C.T.), Castleknock.
St. Columba's College (S.C.T.) v. St. Andrew's College (S.C.T.), Rathfarnham.
Mountjoy School (S.C.T.) v. King's Hospital (S.C.T.) Malahide road.
King's Hospital (J.C.T.) v. Mountjoy School (J.C.T.), Blackhall place.

HOCKEY.

TO-DAY'S MATCHES.

The failure of Rosemount to place a team in the field this year is to be regretted, more especially as it will leave one senior team without a match each week-end during the season. To-day Monkstown are the sufferers. All three matches listed in the division promise good games. Dublin University play their first match away, meeting Pembroke Wanderers at Serpentine avenue; and Kingstown Grammar School, strengthened by the inclusion of A. E. Phillips, will meet Railway Union on the latter's ground. Fairview C.Y.M.S. play Three Rock Rovers at Foxrock, and, in addition, there is a full list of junior games.

TEAMS FOR TO-DAY.
Kingstown Grammar School—G. Kelly; E. S. Phillips, A. S. Phillips; R. E. Fetson, A. S. Cook, Rev. R. J. Devlin; T. Staples, H. McCormack, C. Winder, J. R. Marsden (capt.), C. W. Cook.
Kingstown Grammar School 2nd—S. G. Kelly; T. Rutherford (capt.), G. Moore; J. Hamilton, J. L'Estrange, H. Moore, N. Duke, W. Ritchie, R. Martin, F. Duke, J. A. Fullen, Y. Jenkins. (The team to wear white shirts.)
Kingstown Grammar School 3rd—W. Sutton; G. Browne, G. Smith; S. Sutton, D. Austin, I. Nolan (capt.), H. V. Keegan, D. Jones, G. Titterington, F. G. Whitney, G. Kitchen.
Railway Union—(Lost Ryan); K. Downey, K. Brower; J. Heath, S. Williams, V. Childers, T. Brower; J. Smith, C. Sully, R. Sully, R. Leitch.
Railway Union 2nd—; Kirwin, G. Ryan, T. Yard, W. Hall, J. Birch, M. Donoghue, J. Bolland, T. Bissett, F. Gillespie, J. McEwen, W. Hastings. Umpires: 3 p.m. Mess Ashton street 4.45 p.m.
Dublin University—R. A. Heather; J. H. Take, A. Bingham; G. W. Boyd, beds; J. Hamilton, J. E. Figot, J. J. Leonard, J. G. Wilson, G. M. Tisdall, C. Pegum, T. D. Pike (Landsdowne), (8) D. R. Tittle (Monkstown).
Dublin University 2nd—; Vanston (G. N. Kelly, W. A. Packham), B. J. Daly, S. Webb, R. A. Malone, J. Keyne.
Referee—Mr. Moore-Hamilton.
Umpires—Messrs. H. McNeill, E. E. Spence, D. Moran; H. Buttimer, C. J. Little (capt.), G. Clancy, L. Crawford, C. C. Moran, A. E. McCorthen or along the river to the Whitemills. Here he recrossed the river into Richardstown, and was marked to ground in a badger earth at the railway, after a nice hunt of fifty-five minutes.

On Wednesday, 5th, Hilltown was the first, and a very cold turned out and enjoyed an excellent day's sport. Hilltown, Ballymakellet, was drawn blank, and on to Rathballard, where he found a hare. Another fox found in the Mullach was marked to ground near the house.

The Carraig and Silverstream were both blank but Dorlands found a good fox. Hounds, getting a good start with him, ran fast into Moorchurch, and over the road, going for Ballygeath, but not turning right-handed near the Dublin road came back by Moorchurch, and on leaving Ballygeath their left, to Lisdornan. Still running fast they crossed the road, and went on nearly to Silverstream, but just short of this they bore right-handed over Mullaleela hill into Saddlerstown glen, where hounds were stopped after a fine hunt of sixty-five minutes.

DUHALLOW HOUNDS.—November—Monday, 10th, Gortmore Cross; Tuesday, 11th, John's Bridge; Thursday, 13th, Rock Mills; Saturday, 15th, (for Two-pot House—Monday, 17th, Boolaskehy; Tuesday, 18th, Rossadrehid Bridge; Thursday, 20th, Kilworth; Saturday, 22nd, Kilmacrom. At 10.45 o'clock.

COURSING.

IRISH CUP.

The Irish Cup will be run for at Clonsanna next Wednesday and Friday. The draw takes place on Tuesday at Cruise's Hotel, Limerick. A complete list of probable candidates is not available, but the following nominations will be filed:—

Joseph Shaw (Belfast) will nominate Mr R. Fraser's f. d. Happy Hal (Lawyer—Nellie Adams).
Mr. John Finn (Cork) intends to nominate Mr. E. Kent's f. d. Trilated Alarm (Woolwinder—Crooked Answer).
Mr. Jones, running will run f. d. Fall Tide (Fra Diavalo—Handrail).
Mr. Joseph Griffin (Tralee) will be represented by br. d. Loster (Harmony XII.—Cosy Nell).
Mr. P. Ryan (Tipperary) nominates bd. w. d. Crimson Dawn (Torquay I.—Oulda Lee (II.).
Mr. S. J. Matthews (Limerick) will likely be represented by d. d. Mardoal (Three Speed—Modest Beauty II.)
Mr. Fitzgibbon (Askeaton) intends running bd. w. d. Irish Fairy (Irish Cruiser—Irish Fay), which is playing a delivery from Clilliane. The South Australian whipper had played with great steadiness for his contribution of 97, of which included eight 4's, and the partnership for the third wicket had put on 214 runs in two hours and forty minutes. Pritchard, the next man in, was dismissed by the English captain at 346, and Richardson, whose innings was for three 135, was partnered by Walsh. Runs came freely, but the bowling was steady, and Tate, after two hit three 4's and eighteen 4's. The Australian's total was taken to mid-on with the batsman scrambling home. Tyldesley went on, and Walsh was out right signalled when the innings had progressed for four hours and eighteen minutes, and then Richardson scored another six with a magnificent on-drive off Tyldesley. Gilligan tried frequent changes of bowling without success, and at 4 p.m. the total was reached with the total at 354 for four wickets. Arthur Richardson's score then being 126. He had given a brilliant and dashing display, hitting with great power all round the wicket, while his footwork was perfect, for he has hit three 6's and eighteen 4's. The Australian team found considerable difficulty in making the ball turn on the hard wicket, and no particular success, the two Richardsons for the third wicket is a best on record. Play will be resumed to-morrow, South Australia. Victor Richardson declared that he did not hit his wicket and states that the ball was displaced by the wind. Score:—

SOUTH AUSTRALIA—First Innings.

G. Harris b. Tate	0
A. Richardson not out	126
J. Murray l.b.w. b. Tate	0
V. Richardson c. & b. Gilligan	97
D. Pritchard b. Gilligan	4
N. Walsh not out	31
Extras	26
Total (4 wickets)	354

RUGBY.

HOSPITALS' CHARITY MATCH.

BLUES V. WHITES.

The first representative trial match of the season is listed for this afternoon at Lansdowne road, where teams named Blues and Whites oppose, with a view to helping the selectors to picking the Leinster XV., and incidentally assisting that most deserving of charities, the Dublin Hospitals Fund. No other Senior match will be played, and it is hoped that there will be a large attendance to witness what should be an excellent game. Comparatively few changes have been made on the selected sides, which have been arranged so as to make the game as even as possible. Kick off 3.30 o'clock. Teams:—

BLUES.
Full-back—D. Kennedy (Wanderers).
Three-quarters—Wings—D. T. O'Brien (Monkstown), E. M. Greer (Wanderers). Centres—J. B. Gaily (Monkstown), M. O'Meara (Bective Rangers).
Half-backs—Scrum—F. McGowan (University College). Outside—E. Davy (University College).
Forwards—(1) M. Buchanan (Wanderers), (2) R. Colleary (Bective Rangers), (3) J. Cullen (University College), (4) C. Fagan (Bective Rangers), (5) E. Powell (Bective Rangers), (6) A. Spain (University College), (7) A. Wade (Bective Rangers), (8) T. West (Wanderers).

WHITES.
Full-back—A. P. Atkins (Bective Rangers).
Three-quarters—Wings—J. Russell (University College), T. V. Harris (Lansdowne). Centres—A. Meldon (University College), V. Davy (University College).
Half-backs—Scrum—L. MacMullan (Blackrock College). Outside—C. V. Meldon (Bective Rangers).
Forwards—(1) E. Barrett (Old Wesley), (2) D. Browne (Blackrock College), (3) W. Browne (Lansdowne), (4) J. Liddy (University College), (5) N. D. Gray (Old Wesley), (6) J. Keating (Blackrock College), (7) T. D. Pike (Landsdowne), (8) D. R. Tittle (Monkstown).
Referee—Dr. R. de C. Wheeler.

Malahide (v. Clontarf 3rd)—T. Long, J. McCreadie, W. Harford, B. Wild, J. Pembroy, B. Healy, F. Parkes, D. Dickie, P. H. Harford, T. Johnston, J. McCulloch, L. Smith, G. Robertson, B. McCulloch, W. Foster.

Dublin University (v. Queen's University)—E. W. Bingham, J. L. Steel, T. J. Willis, R. J. Cussen, D. J. Cussen, C. Nunns, M. Sanden, O. Change, J. D. Cinch, R. I. Crichton, E. H. Dowse, E. Flood, A. H. Pike, T. M. Stuart, J. H. Wallace.

TO-DAY'S FIXTURES.
Leinster Interprovincial Trial (Hospitals Charity Match), Lansdowne road, 2.30 o'clock.
Queen's University v. Dublin University, Belfast.
N.I.F.C. v. Knock, Belfast.
Collegians v. Malone, Belfast.
Northumberland v. New Zealand, Newcastle.
Garryowen v. Dolphin (M.S.L.), Limerick.
Cork Constitution v. Monkstown, Cork.
Dungeada v. R. and S.P.U., Dungeada.
Enniscorthy v. Co. Kildare, Enniscorthy.
Co. Carlow v. Co. Kilkenny, Carlow.
Co. Meath v. Clontarf II., Navan.
Malahide v. Clontarf III., Malahide.
Old Wesley III. v. Y.M.C.A., Donnybrook.
Old Wesley III. A. v. Wesley College, Orwell Park.
Blackrock College (J.C.T.) v. Belvedere College (J.C.T.), Williamstown.
Monkstown's School (J.C.T.) v. Masonic School (J.C.T.), Castleknock.
St. Columba's College (S.C.T.) v. St. Andrew's College (S.C.T.), Rathfarnham.
Mountjoy School (S.C.T.) v. King's Hospital (S.C.T.) Malahide road.
King's Hospital (J.C.T.) v. Mountjoy School (J.C.T.), Blackhall place.

HOCKEY.

TO-DAY'S MATCHES.

The failure of Rosemount to place a team in the field this year is to be regretted, more especially as it will leave one senior team without a match each week-end during the season. To-day Monkstown are the sufferers. All three matches listed in the division promise good games. Dublin University play their first match away, meeting Pembroke Wanderers at Serpentine avenue; and Kingstown Grammar School, strengthened by the inclusion of A. E. Phillips, will meet Railway Union on the latter's ground. Fairview C.Y.M.S. play Three Rock Rovers at Foxrock, and, in addition, there is a full list of junior games.

TEAMS FOR TO-DAY.
Kingstown Grammar School—G. Kelly; E. S. Phillips, A. S. Phillips; R. E. Fetson, A. S. Cook, Rev. R. J. Devlin; T. Staples, H. McCormack, C. Winder, J. R. Marsden (capt.), C. W. Cook.
Kingstown Grammar School 2nd—S. G. Kelly; T. Rutherford (capt.), G. Moore; J. Hamilton, J. L'Estrange, H. Moore, N. Duke, W. Ritchie, R. Martin, F. Duke, J. A. Fullen, Y. Jenkins. (The team to wear white shirts.)
Kingstown Grammar School 3rd—W. Sutton; G. Browne, G. Smith; S. Sutton, D. Austin, I. Nolan (capt.), H. V. Keegan, D. Jones, G. Titterington, F. G. Whitney, G. Kitchen.
Railway Union—(Lost Ryan); K. Downey, K. Brower; J. Heath, S. Williams, V. Childers, T. Brower; J. Smith, C. Sully, R. Sully, R. Leitch.
Railway Union 2nd—; Kirwin, G. Ryan, T. Yard, W. Hall, J. Birch, M. Donoghue, J. Bolland, T. Bissett, F. Gillespie, J. McEwen, W. Hastings. Umpires: 3 p.m. Mess Ashton street 4.45 p.m.
Dublin University—R. A. Heather; J. H. Take, A. Bingham; G. W. Boyd, beds; J. Hamilton, J. E. Figot, J. J. Leonard, J. G. Wilson, G. M. Tisdall, C. Pegum, T. D. Pike (Landsdowne), (8) D. R. Tittle (Monkstown).
Dublin University 2nd—; Vanston (G. N. Kelly, W. A. Packham), B. J. Daly, S. Webb, R. A. Malone, J. Keyne.
Referee—Mr

GOSSIP FROM THE ... ENTS.

LORD ... THEATRE.
... ROYAL
SA... OPERA CO.
... TO-DAY AT 2.30
GIOLETTO
IRI... Owen Williams, Flinton Moore, ... Conductor—Hubert Bath.
SI... MARITANA.
... Olive Gilbert, Horace Vinden, ... John Kelly Cox.—Jimmy Glover.
... LES OF HOFFMANN,
BAL... BUTTERFLY,
... L.
... LIVIATA,
SIE... CARMEN,
... IL TROVATORE.

...MPIA THEATRE
... (LATE EMPIRE).
... NIGHTLY ..... 7 and 9
...T OF JOHN MacDONAGH'S REVUE,
"THE BEST" (SECOND EDITION).
OPERA SETTLES THE BOUNDARY.
... Disappointed. Book your seats
... WEEK—THE GAY REVUE,
GAY CITY.
... Phone 3...
...ox Office, 11-4.

ABBEY THEATRE.
MATINEE TO-DAY AT 2.30.
TO-NIGHT AT 8.
THE KINGDOM OF GOD,
A Play in Three Acts, by G. Martinez Sierra.
Booking at Theatre. Phone 3...
And at Cierly's, Lower O'Connell street.

DUBLIN DRAMA LEAGUE,
ABBEY THEATRE.
TO-MORROW (SUNDAY), and MONDAY NIGHTS, at 8.
THE PASSION FLOWER."
A Drama in Three Acts,
By JACINTO BENEVENTE.
Booking at Theatre. 'Phone 3...
USUAL ABBEY PRICES.

PRINCESS, RATHMINES.
MACK SENNETT'S
Big New Five-Reel Comedy Sensation
"DOWN ON THE FARM."

METROPOLE.
MARY PICKFORD
IN
"ROSITA."
A SPANISH ROMANCE.
Daily at 2.15, 4.30, 6.45, and 8.55 p.m.

METROPOLE BALLROOM.
TO-NIGHT (SATURDAY), NOVEMBER 8th,
A GRAND CINDERELLA DANCE
Will be held under the direction of
MISS ... NORTH
MR. VAL NORTH,
who will give an Exhibition of the Foxtrot & Rhumba.
ADELAIDE MELODY BAND.
DANCING, TICKETS 5/-
8-11 p.m. Evening Dress.

THE GRAFTON.
TO-MORROW (SUNDAY)
AND ALL NEXT WEEK,
The Most Talked of Picture in the World,
"FOOLISH WIVES,"
WITH
STROHEIM.
A Colossal Drama of Monte Carlo, where even Saints are Sinners.

ST. MATTHEW'S PARISH, IRISHTOWN.
GRAND
CHRISTMAS FAIR AND FETE,
To be Held in
PAROCHIAL HALL, IRISHTOWN,
COUNTY DUBLIN,
On THIS DAY (SATURDAY),
Several handsome Stalls, fully stocked. A select and varied programme of Amusements.
Doors open at 3 o'clock p.m.
ADMISSION—Adults, 6d.; Children, 3d.

RATHMINES TOWN HALL.
WEEK COMMENCING NOVEMBER 10...
6.45 ..... TWICE NIGHTLY 8.0
CHARLES WADE
PRESENTS
"CONCORDS,"
THE NEW REVUETTE.
Prices—3/- and 2/4 (including tax).
Booking at Coyle's, Rathmines road.
Phone—Rathfarnham 734.

ST. JOHN AMBULANCE BRIGADE (IRELAND).
MERCER'S HOSPITAL LINEN GUILD,
A DANCE
(In Aid of the Funds of the Above),
Will be held in the
METROPOLE BALLROOM,
LOWER O'CONNELL STREET,
On WEDNESDAY, NOVEMBER 12, 1924,
7.30 to 11 p.m.
Tickets (5/-) to be had at Mercer's Hospital and 40 Merrion square. Adelaide Melody Band.

KILLUA CASTLE GOLF CLUB.
THE ANNUAL DANCE
Of the above Club will be held at
ST. VINCENT DE PAUL HALL, KELLS,
ON
TUESDAY, 18th NOV., 1924.
Tickets ..... £1 each
May be obtained from any of the following:—
J. C. COONEY (Captain), Kells.
T. Y. PRATT, Hon. Treas., Athboy.
J. H. JOHNSTON, } Hon. Secs., Kells.
T. TIERNAN, }
MANAHAN'S BAND (Personally Conducted).
Catering by Mills. DANCING—10 p.m.

A DANCE
WILL BE HELD AT
IMPERIAL BALLROOM
(CLERY'S),
ON
FRIDAY, 21st NOVEMBER,
10 O'CLOCK TO 4 O'CLOCK.
Under direction of
MADAME AND THE MISSES ROCK.
TICKETS—Single, £1 1/-; Double, £1 17/6.
Tickets can be had from Committee, Payable at door.
Champagne Supper.
ADELAIDE MELODY BAND (SIX).

THE LEINSTER SCHOOL OF MUSIC.
HALF-TERM
WILL COMMENCE ON
MONDAY, 10th NOVEMBER.
Prospectus on application to
THE SECRETARY, 43 Harcourt street.

DALCROZE EURHYTHMICS.
CLASS DEMONSTRATIONS,
SATURDAY, 15th NOVEMBER, 3 o'clock.
WEDNESDAY, 19th NOVEMBER, 5 o'clock.
LIMITED number of Tickets, 2/6.
Apply Secretary, Nightingale Hall, Clyde road.
Proceeds: St. John's Ambulance.

MISS RITA NORTH and MR. VALENTINE NORTH
HOLD DANCES AT THEIR SCHOOL
EVERY TUESDAY EVENING, 8-11 o'c. Band.
INSTRUCTION 9 o'c. to 8 o'c.
MONDAY AND WEDNESDAY, 3 to 10 p.m.
CHILDREN'S CLASSES
WEDNESDAY AND SATURDAY, 4 to 6 p.m.
PRIVATE LESSONS DAILY, 10 a.m. to 9 p.m.
For full particulars apply SECRETARY.

EARLSFORT SCHOOL OF DANCING,
8 ADELAIDE ROAD.
ILLUSTRATED HEALTH LECTURE FOR LADIES
By the well-known American Lecturer, Miss Mary Stuart Glassford, on MONDAY, November 10th, 8 p.m., at BROWN HALL, KINGSTOWN.
Also on TUESDAY, November 11th, 8 p.m., at MOLESWORTH HALL, MOLESWORTH STREET.
Subject: "THE CURE IS WITHIN YOU."
ADMISSION FREE.

GRAFTON SCHOOL
OF DANCING and DRAMATIC ART,
Directed by Miss HARRIS and Mme. NOVELLO.
DANCE TO-NIGHT
At the
CLIFF CASTLE HOTEL, DALKEY,
8-11 p.m.
Prospectus on application at Leslie's, Ltd., 111 Grafton street.

MISS HARRIS has returned from London, bringing the Latest Dances, including the new quick BOX TROT, as Danced at the Hotel de Grafton Dolleries, London.

PUBLIC AMUSEMENTS.

THEATRE ROYAL.
6.45 ..... TWICE NIGHTLY 8.0
G. H. ELLIOTT,
NEXT WEEK—SPECIAL ENGAGEMENT OF
ALFREDO AND HIS BAND.

INTERNATIONAL CELEBRITY SUBSCRIPTION CONCERTS.
SECOND CONCERT,
TO-DAY AT 3 p.m.,
MISS FRIEDA HEMPEL
IN HER DELIGHTFUL
JENNY LIND CONCERT.
Seats still available at 14/6, 12/-, and 8/9.

THEATRE ROYAL.
BOOK NOW.
TO-MORROW (SUNDAY),
AT 8.15 P.M. SHARP,
No. 1 ARMY BAND,
RECITAL,
PERSONALLY CONDUCTED BY
COLONEL FRITZ BRASE.
SOLOIST:
MR. A. J. O'FARRELL.
PRICES—RESERVED:
Dress Circle, 5/9; Parterre, 3/6; Upper Circle, 2/4.
UNRESERVED—Gallery, 1/-.

ROYAL DUBLIN SOCIETY.
CHAMBER MUSIC RECITALS.
IN THE THEATRE ROYAL.
M. JACQUES THIBAUD.
(ACCOMPANIST: MR. JOHN WILLS),
NEXT MONDAY AFTERNOON AT 4 O'CLOCK.
Members and their friends will please occupy their seats by 3.50 p.m.
All seats have been booked.
MONDAY, 17th NOVEMBER, AT 4 P.M.
THE LENER QUARTET.
(No Seats Reserved.)
Admission of the Public:—Dress Circle, 3/- (tax included); Parterre and Upper Circle, 2/- (tax included).
MEMBERS FREE.

THEATRE ROYAL.
FAREWELL CONCERT
TO
MISS VIOLET PEARSON,
WINNER OF THE JOHN McCORMACK CUP,
SUNDAY 8 p.m., NOVEMBER 16th.
MISS VIOLET PEARSON.
Miss May Doyle, Agnes O'Kelly, Florence Howley, Fay Sargent, Terry O'Connor, Joseph O'Neill, J. C. Doyle, William Lemass.
Accompanists: Vincent O'Brien, Lucy Linnane.
Dress Circle..... 5/ Parterre..... 3/6
Upper Circle..... 2/- Gallery 1/-
Tickets at Pirotti's. Booking at Theatre.

THE PAVILION,
DUN LAOGHAIRE.
ENORMOUS SUCCESS! LAST DAY OF
"THE HUNCHBACK OF NOTRE DAME."
At 3.15, 5.45, 8.30. Leather Pushers, Felix, etc.
MONDAY: "PASSIONS OF THE GREAT."

LA SCALA THEATRE.
TO-DAY ..... CONTINUOUS, 3-10.30
DOROTHY PHILLIPS IN
"SLANDER THE WOMAN."
SPECIAL ATTRACTION.
THE GREAT IRISH PILGRIMAGE TO LOURDES.
By arrangement with MR. McGUIRK.
Showing in detail all stages of this wonderful Pilgrimage.
The BOYS OF CARRIGLEA School will attend the 3 o'clock performance to-day. Their School Band will play a selection, and their Choir will Sing appropriate Hymns during the screening of the Irish Pilgrimage to Lourdes Film.
No. 2 Episode—Mechanism of a Motor Car.
SPECIAL NOTICE.
Special Prices of Admission can be arranged for Schools and Religious Bodies at afternoon shows only.

IMPERIAL BALLROOM (CLERY'S).
D...NCES TO-DAY.
TEA DANCE, 4 to 6 p.m.
CINDERELLA, 8 to 11 p.m.
ADELAIDE ORPHEUS BAND and Miss Welser.

T. LEGGETT BYRNE,
G.H.Q.
THE
ANNUAL BALL,
WILL BE HELD AT THE
METROPOLE BALLROOM,
ON
FRIDAY, 9th JANUARY, 1925,
ADELAIDE MELODY BAND.
TICKETS—£1 5/—can be obtained from the HON. SEC., The Dance Committee, G.H.Q., Parkgate.
Early application is requested, as the number of tickets is limited.

SPECIAL VISIT TO DUBLIN
OF
CAPT. C. KNIGHT, M.C.
(OF LONDON).
Who will Lecture on
"WILD LIVE IN THE TREE TOPS."
A Fascinating Nature Study as revealed by the Marvels of Modern Photography.
MONDAY NEXT, 8 o'clock, at the INSTITUTE, UPPER GEORGE'S STREET, KINGSTOWN.
TUESDAY NEXT, 8 o'clock, ST. PHILIP'S LECTURE HALL, TEMPLE ROAD, RATHMINES.
ADMISSION ..... 2/6.

"THE DANCING TIMES," LONDON, says:—
"MR. CLARKE BARRY'S BAND
COULD HOLD ITS OWN WITH ANY LONDON BAND."
Current Engagements include:—
HUNT BALL, TUAM (Co. Galway), November 26th.
KANTURK (Co. Cork), November 18th.
ARDPATRICK and KILFINANE COURSING CLUB DANCE, KILFINANE (Co. Limerick), November 22nd.
CINEMA HALL, METROPOLE, DUBLIN, December 8th, etc., etc.
ALL Staffs at
75 DRUMCONDRA ROAD, DUBLIN.
Wires—"Encore, Dublin." 'Phone—Drumcondra 26.

SERMONS.

CHRIST CHURCH CATHEDRAL.
REMEMBRANCE DAY.
SPECIAL SERVICE TO-MORROW, AT 11 A.M.
Preacher—Canon LEWIS-CROSBY, B.D.
EVENSONG AT 3.30 O'CLOCK.
OFFERINGS FOR HOSPITAL SUNDAY FUND.
ARMISTICE DAY.
SPECIAL SERVICE ON TUESDAY, at 10.45 a.m.
TWO MINUTES' SILENCE, 11-11.2 a.m.
OFFERINGS FOR "BRITISH LEGION" (IRISH BRANCH) AND "POPPY" FUND.

ST. BARTHOLOMEW'S CHURCH
A SOLEMN EUCHARIST
FOR
REMEMBRANCE,
TO-MORROW (SUNDAY), at 12 noon.
WEAR A FLANDERS POPPY, FOR RIGHTEOUSNESS AND FOR FELLOWSHIP.

ZION CHURCH, RATHGAR.
TEN DAYS' MISSION,
November 8th—18th, 1924.
Missioner: Rev. D. E. DAVIES, M.A. (Church Parochial Mission Society).
INTRODUCTORY SERMON AND ADDRESS TO-NIGHT at 7.30 o'clock.
Subject: "Workers together with God."
The Missioner will preach at Morning, Afternoon and Evening Services To-morrow (Sunday).

MISSION BUILDINGS, TOWNSEND STREET.
TO-MORROW (SUNDAY), 11.30, PROTESTANTS AND THE BIBLE.
THURSDAY (ARMISTICE DAY), 7 P.M.
THE INCONSISTENCIES OF ROMANISM, PREACHER AT BOTH SERVICES,
REV. T. C. HAMMOND.

ST. ANN'S CHURCH.
TO-MORROW (SUNDAY), NOV. 9th.
REMEMBRANCE DAY SERVICES.
8—HOLY COMMUNION.
11.30—MORNING PRAYER AND SERMON.
7—Preacher, Rev. PERCY COSTER, Ex-C.F.
COLLECTIONS FOR DUBLIN HOSPITALS.
Ex-Service Men invited to parade with medals and decorations at Evening Service, and to meet Molesworth Hall, 6.30 p.m.

ST. MARY'S PARISH CHURCH.
NOVEMBER ANNIVERSARY SERMON,
TO-MORROW (SUNDAY), AT 7 P.M.
Preacher—Rev. GAGE DOUGHERTY, M.A., Rector.
ALL ORANGEMEN INVITED.
BRETHREN TO WEAR REGALIA.

RATHMINES PARISH CHURCH.
TO-MORROW (SUNDAY), 11.30 a.m.
MEMORIAL SERVICE.
Anthem: "For the Faller" (Elgar).
Soloist: Madame POREL.
Preacher: Rev. G. FORDE, M.A.
Collection in Aid of the Dublin Hospitals.

RATHMINES METHODIST CHURCH.
CHARLESTON ROAD.
SIX SERMONS ON THE SOUL
TO-MORROW (SUNDAY), at 7 p.m.
III.—"WHY THE SOUL IS HERE."
By Rev. R. LEE COLE, M.A., B.D.
All Welcome.

ABBEY STREET METHODIST CHURCH.
TO-MORROW (SUNDAY), at 7 o'clock.
DR. GARRETT'S HARVEST CANTATA
WILL BE RENDERED BY CHOIR.
Soloists: Miss H. Attwood and Mr. E. F. Reid.
Organist: Mr. W. D. Guthrie.
RETIRING COLLECTION FOR HOSPITALS.

CHURCH ASSOCIATION,
10 D'OLIER STREET.
Monthly Service To-morrow at 3.30, in Molyneux Church Hall, Bolton st. Subject, The Cause and Cure of Scoredoliton.

(FOR ADVERTISEMENT INDEX SEE PAGE 4.)

PUBLIC NOTICES.

NATIONAL SOCIETY FOR THE PREVENTION OF CRUELTY TO CHILDREN.
DUBLIN AND DISTRICT BRANCH.
ANNUAL PUBLIC MEETING,
"THE HALL," 35 DAWSON STREET,
WEDNESDAY, NOVEMBER 19th, 1924,
at 3.30 p.m.
Chairman:
Sir NEVILS WILKINSON, K.C.V.O., F.S.A.
Vice-Chairman:
Sir JOHN ROBERT O'CONNELL, M.A., LL.D., K.C.S.G.
The Meeting will be addressed by W. J. Elliot, Esq., Assistant Director, Sir Nevile Wilkinson will show Lantern Slides, including some of "Titania's Palace," by special request.

MISSION OF DECISION AND DEDICATION.
This Mission will be held
IN ALL THE PRESBYTERIAN CHURCHES IN DUBLIN,
COMMENCING ON FRIDAY, 28th INST.
CONCLUDING ON FRIDAY, 23rd, and
On SUNDAY at 8 PRAYER SERVICES.
On MONDAY to FRIDAY at 8 p.m.
The following will be the Missioners:—
ABBEY CHURCH—Very Rev. HENRY MONTGOMERY, D.D.
ADELAIDE ROAD—Rev. W. B. SPROULE, B.A.
BLACKROCK—Rev. J. T. ANDERSON, B.A.
BRAY—Rev. J. N. DEGNAN, B.A.
CLONTARF—Rev. J. B. WOODBURN, D.D.
DONORE—Rev. J. E. L. PECKHAM, M.A.
HOWTH and MALAHIDE—Rev. W. M. KENNEDY, B.A.
ORMOND QUAY—Rev. W. McNUTT, B.A.
RATHGAR—Rev. J. KNOWLES, B.A.
SANDYMOUNT—Rev. J. G. PATON, B.D. M.C.
UNITED FREE—Rev. GORDON D. EBSWINE, B.A.
The City Congregations will hold United Meetings for Intercession on behalf of the Mission in the Y.M.C.A. Church House, 16 St. Stephen's Green, on Wednesdays, 12th and 19th inst., at 8 p.m.

A FREE LECTURE
ON
CHRISTIAN SCIENCE
WILL BE GIVEN AT
35 MOLESWORTH STREET,
Under the auspices of First Church of Christ, Scientist, Dublin,
On
TUESDAY EVENING, 11th NOVEMBER, 1924,
AT 8 O'CLOCK. BY
MR. PAUL STARK SEELEY, C.S.B.
(of Portland, Oregon, U.S.A.),
Member of the Board of Lectureship of The Mother Church, The First Church of Christ, Scientist, Boston, Mass.
DOORS OPEN AT 7.30 P.M.
ALL CORDIALLY INVITED.

OFFICIAL NOTICE.
PROPOSAL TO CHANGE SHIP'S NAME.
We, The Irish-American Oil Company, Limited, of 2 and 3 Upper O'Connell street, in the City of Dublin, hereby give Notice that, it being our desire that our Ships should have Irish Names, we have applied to the Minister for Industry and Commerce, under Section 47 of the Merchant Shipping Act, 1894, in respect of our Ship "Severo," of Dublin, Official Number 146417, of gross tonnage 4,454.16 tons, Register Tonnage 2,473.37 tons, for permission to change her name to "Queen Maeve," to be Registered in the said new name as the property of Subjects owned by The Irish-American Oil Company, Limited.
Any objections to any proposed change of name must be sent to the Director, Transport and Marine Branch, Department of Industry and Commerce, 14 St. Stephen's Green, Dublin, within seven days from the appearance of this advertisement.
Dated at Dublin this 7th day of November, 1924.
For The Irish-American Oil Company, Limited,
THOMAS LAURIE, Secretary.

OFFICIAL NOTICE.
PROPOSAL TO CHANGE SHIP'S NAME.
We, The Irish-American Oil Company, Limited, of 1 and 2 Upper O'Connell street, in the City of Dublin, hereby give Notice that, it being our desire that our Ships should have Irish Names, we have applied to the Minister for Industry and Commerce, under Section 47 of the Merchant Shipping Act, 1894, in respect of our Ship "Westergo," of Dublin, Official Number 146416, of gross tonnage 4,028.02 tons, of Register Tonnage 2,388.96 tons, for permission to change her name to "Queen Taille," to be Registered in the said new name as the property of Subjects owned by The Irish-American Oil Company, Limited.
Any objections to any proposed change of name must be sent to the Director, Transport and Marine Branch, Department of Industry and Commerce, 14 St. Stephen's Green, Dublin, within seven days from the appearance of this advertisement.
Dated at Dublin this 7th day of November, 1924.
For The Irish-American Oil Company, Limited,
THOMAS LAURIE, Secretary.

PUBLIC NOTICES.

REMEMBRANCE DAY,
11th NOVEMBER, 1924.
CEREMONY AT COLLEGE GREEN.
CELTIC CROSS IN MEMORY OF IRISHMEN WHO FELL IN WAR 1914-1918.
UNVEILING CEREMONY BY LEGION PRESIDENT AT 11 a.m.
WREATHS WILL BE LAID ON BEHALF OF LEGION 10th, 16th and 36th IRISH DIVISIONS BY LATE COMMANDERS.
Ex-Service Men should parade at Foster Place or old G.P.O. at 10.50 a.m., wearing Medals or Ribbons.
LEGION OF IRISH EX-SERVICE MEN,
58 Kildare street.

REMEMBRANCE DAY,
11th NOVEMBER, 1924.
FIELD-MARSHAL EARL HAIG'S APPEAL FOR EX-SERVICE MEN OF ALL RANKS.
WEAR A FLANDERS POPPY.
POPPIES WILL BE ON SALE AT
3/6, 6/6 and 9/6,
On SATURDAY, 8th, and TUESDAY, 11th NOVEMBER,
THROUGHOUT THE IRISH FREE STATE.
Ladies and Gentlemen who wish to assist should apply to Poppy Depôt, at 46 Grafton street, Dublin.
The Official Poppy, manufactured by disabled men, contains the Earl Haig button in green or black. The Appeal does not benefit by the sale of any other Poppy. Official Badges will be worn by sellers.
APPEAL DEPARTMENT, BRITISH LEGION,
46 Grafton street.

DUBLIN HOSPITAL SUNDAY FUND.
A FREE LECTURE
ON
CHRISTIAN SCIENCE
WILL BE GIVEN AT
35 MOLESWORTH STREET,
Under the auspices of First Church of Christ, Scientist, Dublin,
On
TUESDAY EVENING, 11th NOVEMBER, 1924,
AT 8 O'CLOCK. BY
MR. PAUL STARK SEELEY, C.S.B.
(of Portland, Oregon, U.S.A.),
Member of the Board of Lectureship of The Mother Church, The First Church of Christ, Scientist, Boston, Mass.
DOORS OPEN AT 7.30 P.M.
ALL CORDIALLY INVITED.

THE 51st
ANNUAL COLLECTION
WILL BE MADE IN UPWARDS OF
300 PLACES OF WORSHIP
ON
TO-MORROW (SUNDAY),
THE CLERGY ARE EARNESTLY ASKED TO NOTE THE DATE OF THE COLLECTION IN CASE THE USUAL PAPERS DO NOT REACH THEM. EVERY EFFORT WILL BE MADE TO SEND THEM, AS USUAL.
H. S. GUINNESS, Burton Hall, Stillorgan,
H. R. POLLOCK, Esq., D.S.O., 48 Upper Leeson street, Dublin,
J. P. STOKES, 77 Anglesea road, Co. Dublin,
Hon. Secs.
Contributions from those unable to attend the Services on Hospital Sunday will be thankfully received by the Treasurer or Secretaries, or may be lodged to the credit of the Fund in any of the Branches of the Royal Bank, Ltd.

S. MATTHIAS'S CHURCH.
TO-MORROW EVENING,
7 O'CLOCK.
MEMORIAL SERVICE.
PARADE OF "THE OLD CORPS."
YOUNG PEOPLE ESPECIALLY INVITED.

UNIVERSITY PHILOSOPHICAL SOCIETY.
The OPENING MEETING of the 70th SESSION Will be held on
THURSDAY, NOVEMBER 13th, at 8 p.m.,
In the DINING HALL, TRINITY COLLEGE.
The Right Hon. and Most Rev. THE PROVOST OF TRINITY COLLEGE in the chair.
The PRESIDENT, Mr. H. S. NORTH (Sch.), will deliver his Inaugural Address on "OUR IGNORANCE."
The speakers will include—
Dame S. Lee Bracefford, Miss Florence Colwick, The Marchioness of Headfort, George O'Reilly, Mrs. Plant, Miss M. Levey (London), Mrs. O'Rane, Mrs. Conway, Miss Hulligan, Mrs. Quinn (London), Mrs. Hanson and Miss Annie Fagan, Mrs. Ashley Johnstone, Miss Percy Wilkes, Miss C. Ellard, Miss Nora Cumiskey, J. P. O'Byrne, Percy Whitehead, The Superior Loreto Abbey, Gorey, M. G. Wilkinson, The Superior Loreto College, Stephen's Green, Mrs. MacDonald, W. Cook, Mrs. Fullerton, Kiernan McGrath, Mrs. Wallis, John Maher, Mrs. McClean, H. V. Brittain, C. E. Leroy, A. Lalor, The Superior Loreto Abbey, Dalkey, J. Lydon, Dermot Tyson, A. Blair, The Superior Dominican Convent, Dunboyne, Ignatius Rice, Arthur Darley, E. Kayler, H. Leeming, The Superior Holy Faith Con., Glasnevin, The Superior Holy Faith Con., Clarendon street, The Superior Holy Faith Con., Clontarf, Denis Nugent, R. W. Tyson, Miss Dorothy Perrin, Miss Rosette May, Mrs. Pilsbury, Mrs. Smith (Collecting Card), Miss Hollinshead (Collecting Card), Miss Cassells (Collecting Card), E. Hand (Collecting Card), Madame Guerin (Collecting Card), Miss E. Lee (Collecting Card), Mrs. Knowles.
Tickets (to admit gentlemen only) may be had on application to the Society's Rooms, Grandstand Memorial Buildings, on Tuesday and Wednesday, 11th and 12th November, between 3 and 5 p.m. and on Thursday, 13th, between 2 and 4 p.m.
E. C. MICKS, Hon. Sec.

HELP DUBLIN'S POOR.
THE
SOCIETY OF ST. VINCENT DE PAUL
WILL HOLD THEIR
ANNUAL MEETING
To Appeal for Funds for the Relief of the Poor of this City,
IN THE
MANSION HOUSE,
ON TUESDAY, 18th NOVEMBER,
At 8 p.m.
Street Collection on 22nd and 23rd November. Contributions will be gratefully received by THE TREASURERS, Collection Committee, 30 South Anne street, Dublin.

SOUTH AMERICAN MISSIONARY SOCIETY (IRISH AUXILIARY).
MR. BARBROOKE GRUBB, F.R.G.S.,
who so greatly impressed Dublin audiences during the recent United Missionary Campaign, will (D.V.) speak at the Knox Memorial Hall, Monkstown, on the 24th November, and at the Metropolitan Hall, Lower Abbey street, on the 25th November.
FURTHER PARTICULARS LATER.
This will probably be Mr. Grubb's last visit to Ireland for some years.

STEWART INSTITUTION FOR IMBECILE CHILDREN.
AN ELECTION will be held on MONDAY, 1st DECEMBER, 1924, for the Admission of Six Pupils from 5 to 16 years of age.
Voting Papers will be issued about the 16th inst.
In the case of Candidates a portion of whose expenses is contributed, credit will be given for additional votes in proportion to the guaranteed annual payment.
Each 10/6 paid annually entitles the subscriber to one vote. A donation of £5 5/- confers a life vote.
All further information can be had from the Secretary, at the office, 40 Molesworth street, Dublin.

CHURCH OF IRELAND TRAINING COLLEGE.
In connection with
TRINITY COLLEGE, DUBLIN.
ENTRANCE EXAMINATION, 1925
NOW IS THE TIME TO APPLY.
SCHOLARSHIPS
WILL BE HELD AT EASTER, 1925.
Special attention is drawn to the increased salaries of Teachers in National Schools, and to the fact that all who enter the Training College becoming at once Students of Trinity College, Dublin.
A Preparation Class for a limited number of candidates will be formed at Kildare place in January. Those who desire a place should write at once for particulars.
First Place and Prospectus to Rev. THE PRINCIPAL, Kildare place, Dublin. Entrance Programme, price 6d., can be obtained from Kildare place, or from Messrs. Eason.
Application Forms, which will be issued on and after November 1st, 1924, must be returned before January 24th, 1925.

NOTICE—Registry of Business Names—Change of Address—Notice is hereby given that the Registry of Business Names has been transferred from 19 Kildare street to Lower Castle Yard, Dublin Castle.—Revenue Commissioners, Dublin Castle, 6th November, 1924. 6,8471, W.H.O.

REGISTRATION OF CLUBS (IRELAND) ACT, 1904.
Take Notice that an application will be made to the District Justice, at the District Court to be held at Roscrea on the 10th day of November, 1924, or at the first opportunity thereafter, for Certificate of Registration of the Roscrea Past Comrades of the Great War, of Church street, Roscrea.
Dated this 6th day of November, 1924.
GEORGE DUNNE, Honorary Secretary.
H. F. BRIDGE, Jun., Solicitor, Roscrea.

J. W. ELVERY & CO., LTD.
WATERPROOFERS AND SPORT OUTFITTERS
CHILDREN'S CAPES & HOODS,
FROM 9/6.
HOOD SILK LINED.
CHILDREN'S FAWN & NAVY WATERPROOF COATS,
FROM 20/-.
CHILDREN'S BLACK COATS,
FROM 18/6.
BOYS' WORSTEDS, 3/9.
LADIES' WELLINGTON RUBBER BOOTS,
BLACK AND TAN, 12/6.
CHILDREN'S FROM 12/6.
POST ORDERS CAREFULLY ATTENDED TO.
ELEPHANT HOUSE,
46 & 45 LR. O'CONNELL ST.,
76 DAWSON STREET,
54 NASSAU STREET,
55 DAWSON STREET,
76 PATRICK STREET, CORK.
51 CONDUIT STREET, LONDON.
DUBLIN

BUY YOUR CLOTHES FROM A TAILOR.
SUITS, To order from 4 gns. Ready for Service from 4 gns. Enormous stocks.
OVERCOATS, To order from 4 gns. Ready for Service from 4 gns. Large stocks.
RAINCOATS, "Telemo," featherweight, guaranteed for two years. Quicksilver, a medium weight, stylish raincoat. 75/6. "Aquatite," a strong wool raincoat, 3 to 8 gns. Large stocks.
THOMPSON'S,
TAILORS for Three Generations,
8 Westmoreland street, Dublin.

NEW CHURCH
TO
OUR LADY OF LOURDES,
LR. GLOUCESTER STREET, DUBLIN.
A temporary Edifice has been erected on the site secured for the New Church, which is badly needed in this locality.
It is already crowded, and the Shrine has aroused a deep spirit of devotion to Our Lady of Lourdes, with most beneficial results among the people.
The Accommodation afforded by the Temporary Structure is inadequate. The Administrator strongly appeals to the Catholics of Dublin and of Ireland for the means to undertake the building of the New Church. The district being one of the most densely populated and poorest in the city, little pecuniary aid can be expected from it.
The Holy Sacrifice of the Mass will be offered EACH WEEK for Subscribers.
Subscriptions will be thankfully received by any of the Clergy, or by
Very Rev. JOHN FLANAGAN, Adm.,
85 Marlborough street, Dublin.

TABLE CUTLERY,
HOUSEHOLD UTENSILS.
THE CENTRAL STORES.
MAGUIRE & GATCHELL,
10 DAWSON STREET, DUBLIN.

KENNEDY'S BREAD.
FINEST QUALITY
MADE.
BAKERIES:
127 & 128 GREAT BRITAIN ST
AND
ST. PATRICK'S BAKERY, DUBLIN.

LET ME KISS YOUR LIPS and SPRING HAS COME (in German).
HENECY'S, 54 DAME STREET.

The Irish Times.
SATURDAY, NOVEMBER 8, 1924.

NEWS SUMMARY.

IRELAND.

The Government has granted an amnesty for acts done in connection with the rebellion from December 6th, 1921, to May 12th, 1923.—(Page 7.)

The Dail has adjourned until the 18th inst., so that the members may take part in the five by-elections that are in progress.—(Page 7.)

The Parliament of Northern Ireland was prorogued yesterday.—(Page 7.)

The names were announced yesterday of the Chairmen of the various Advisory Committees whose reports are to be considered by the Greater Dublin Commission.—(Page 8.)

Special arrangements have been made in many churches in Dublin for Commemoration Day Services to-morrow in connection with the signing of the Armistice.—(Page 7.)

Belfast is to have Sunday broadcasting. The Bishop of Down will give an address to-morrow, and there will be a programme of sacred music.—(Page 7.)

GREAT BRITAIN

Sir Robert Horne paid a generous tribute to Mr. Winston Churchill at a political dinner in London last night.—(Page 7.)

SPORTING.

At Liverpool yesterday Sierra Leone won the Liverpool Autumn Cup, Reggio being second and Twelve Pointer third.—(Page 4.)

At Windsor Wandering Monk won the Clarence Three-Year-Old Handicap.—(Page 4.)

FINANCIAL.

London Stock Markets were quiet and irregular. Opening prices were lower, but towards the close quotations improved, and the tone in the end was firm.—(Page 10.)

In Dublin the market suffered from some realising, but prices held fairly firm.—(Page 10.)

Elections and a Moral.

Yesterday, on President Cosgrave's motion, the session of *Dail Eireann* was adjourned until the 18th November. The main reason for this break in the House's business is the incidence of five by-elections. Candidates of the Government's party are being opposed in all five constituencies, and they have signalled for the help of Ministers and other members of the *Dail*. Mr. Thomas Johnson's criticism of the President's motion was legitimate and, indeed, obvious. The *Dail* is not the possession of any party in the State. The dominant party—in this case the *Cumann na nGaedheal*—has no right to delay important legislation for the sake of its own candidates at the elections. Mr Johnson's criticism, being unanswerable, was met with a plea of confession and avoidance. It was pleaded, in the first place, that the times are not "normal," and, in the next place, that, while Ministers and deputies have been bound by their Parliamentary duties, their enemies have been engaged in persistent propaganda not merely against the Government, but against the State itself. We must admit some force in these arguments, but they ought not to have been necessary; for the position in which Ministers now find themselves is of their own making. It is through their own fault that the country is confronted to-day with what President Cosgrave described as "a miniature general election." None of these five seats has been vacant for less than five or six weeks. The North Mayo seat became vacant at Easter, the South Dublin seat in June and the Donegal seat in August. There is no satisfactory reason why any of them should have been left vacant until now. There is at least one cogent reason why all should have been filled with the irreducible *minimum* of delay. The chief feature of our Free State elections during the past two years has been the extreme apathy of the electors: in most cases hardly fifty *per cent.* of them have gone to the polls. This is a disquieting symptom in a young State, and the Government is setting a very bad example by the complacency with which it has allowed constituencies to be disfranchised for months at a time. How can it expect the people to value a right which Ministers are so ready to put in cold storage?

So long as Parliamentary elections are deferred to suit the convenience of Ministers or parties the times cannot be "normal," and during the months or weeks of such disfranchisement the State's enemies will sow propaganda to their hearts' desire. We hope that, as soon as these five seats have been filled, the Government will make no delay in arranging elections for the nine which have been emptied by the resignation of Mr. McGrath's group in the *Dail*. There are many other ways in which the Government could strengthen its own position and benefit the country by a quite simple "tightening up" of the machinery of administration. If the various Ministries would establish closer touch with one another and with the Executive Council, and if both Council and Ministries would show a more vigilant regard for the rights and privileges of Parliament, many of those blunders and misunderstandings which injure alike the State's welfare and its *prestige* would be made impossible. Take, for instance, the unfortunate conflict between the Minister for Posts and Telegraphs and the Greater Dublin Commission in the matter of the new General Post Office. Thursday's debate suggests that Professor Magennis put the argument too high when he spoke as the champion of an outraged Constitution. It seems that the Greater Dublin Commission and Mr. Walsh's Ministry have been acting, quite ignorantly and honestly, at cross-purposes. The Commission thought—as we thought—that the site of the new Post Office had been put within its jurisdiction. Mr. Walsh thought that "it was generally assumed" that he was free to rebuild the Post Office on the old site. Mr. Blythe said that "there was no idea of flouting the Greater Dublin Commission"; but the Executive Council never at any time, as it appears, told the Commission that it had ratified Mr. Walsh's plans. Surely it is astonishing that the business of the State should be conducted in this casual fashion. A main cause, no doubt, of the present laxity is the absence of an effective Opposition in Parliament.

Fascismo and Freedom.

The Armistice celebrations in Italy seem to have brought to a head the gathering conflict between official Fascismo and the mass of the Italian people. Serious riots are reported to have taken place throughout the country, more particularly in Rome and Milan. In the latter city the editor and the manager of the *Corriere della Sera*, by far the best newspaper in Italy, were attacked by a Fascist mob as they were sitting in a *café*, and were saved only by the prompt intervention of the police. Fascism is fighting for its life. During the past twelve months its grip on the popular imagination has been loosening day by day, and now, almost within sight of political disaster, it is making a final bid to recover by the methods of the castor oil bottle and the *manganello* that moral support which no tyranny ever can hope to secure. The first signs of trouble in Italy appeared when the new electoral law came into force. By this law democracy, as it is known in modern Europe, ceased to apply to the land which invented it, and was replaced by a system that sought to perpetuate the power of Fascism. There are at least a dozen political parties in Italy, and Signor Mussolini, knowing that, while the Fascisti were in a national minority, they constituted the largest individual group in the country, devised a plan by which the party that got the greatest number of votes at an election automatically would secure a two-thirds' majority in the nation's Parliament, irrespective of the combined poll of all the other parties. In the event the Fascisti polled the greatest number of votes, with the result that the other parties were reduced to impotence, and Signor Mussolini was placed in a position which seemed to be impregnable.

Force, however, is useless against the march of democratic ideals. Despite the overwhelming might of the Fascisti, the Italian people soon began to become restive under their new Government, and during recent months unrest has begun to ripen into revolt. Every newspaper of any importance in

NEW CABINET BEGINS WORK.

MR. CHURCHILL AT TREASURY.

SIR R. HORNE'S FINE TRIBUTE.

NEW MINISTERS PRAISED.

A CABINET WITH GREAT CAPACITY.

MANY comments have been made regarding the non-inclusion of Sir Robert Horne in the new Conservative Cabinet. He was Chancellor of the Exchequer in the Coalition Cabinet, 1921-22, and afterwards left Whitehall for the City.

It is stated that he was willing to sacrifice his directorships, which bring him in an income of £15,000 a year, if he had been offered the post of Chancellor of the Exchequer (which carries with it a salary of £5,000), but instead he was offered, and refused, the position of Minister of Labour. The Chancellorship went to Mr. Winston Churchill, and the post of Labour Minister to Sir Arthur Steel-Maitland.

Last night Sir Robert Horne paid a generous tribute to the members of the new Conservative Cabinet, and especially to Mr. Churchill.

The new Ministers have lost no time in taking charge of their departments. They received their seals of office at Buckingham Palace yesterday morning—the retiring Ministers having previously surrendered them to the King—and entered their offices in Whitehall later in the day. Characteristically Mr. Churchill, the new Chancellor of the Exchequer, upon receiving his seal, drove straight from the Palace to the Treasury.

SIR ROBERT HORNE'S SPEECH.

TRIBUTE TO MR. BALDWIN'S CABINET.

Speaking last night at a political house dinner at the Ladies' Carlton Club, Chesterfield Gardens, London, Sir Robert Horne said that they were meeting together at the end of a marvellous election.

"GREAT POLITICAL SAGACITY."

"I am sure," he continued, "that we all congratulate ourselves upon the Cabinet that has been formed. In my view, it contains not only ripe experience and great political sagacity, but it also embodies forces of momentum which will, I hope, ensure that progressive policy which Lady Midleton has commended to us to-night.

"I compare it with the great Cabinets of the past, and I am sure that in capacity and sagacity it favourably compares with any Cabinet of which we have record, and I am sure that every member of it is imbued with an ardent desire to justify the great confidence which the nation has reposed in our party.

"I should like, if I may, to wish Mr. Winston Churchill great success in the office to which he has been appointed. It is one of the greatest offices in the State. It is, indeed, the department upon which the final success of all other departments depen.ds. Without the Treasury and without the proper administration of the Treasury every department of a Government would become, if not impossible, at least ineffective. On the proper guidance of that great office depends the success of the highest interests of the country.

TRIBUTE TO MR. CHURCHILL.

"You have now installed in that position a man of brilliant gifts, of quite extraordinary mental capacity, of assiduity, of industry, which I think is unsurpassed by any other person with whom I am acquainted. I am sure we all wish Mr. Churchill that great success which is necessary to the welfare of the country.

"The other appointments have been of a character which bring the greatest gratification to all of us. We have now seen, in the Government which has usurped office in this country during the last nine months.

"Mr. Blain, Sir Robert continued, was to be congratulated upon the great organisation which had enabled them to achieve their triumph, and he was sure he would agree with him (Sir Robert) when he reminded them that although two million more people voted in the last election than in the previous election, that surplus of votes went almost equally to Socialists and Anti-Socialists.

That was a portentious circumstance which they must not omit to notice and take into very serious consideration.

It means, said Sir Robert, that propaganda has had considerable success in the constituencies. It is not quite right to say that because the Socialists increased their poll by a million over their record last year that it is entirely an increase in Socialist votes. In fact, they had far more candidates at this election than at the last, but it remains a formidable fact that undoubtedly their numbers have increase.d, and to-day they represent a body of five and a half million people in this country.

TRADE UNION TYRANNY.

"It behoves us to keep our machinery in the best possible working order. If we think that we have won a great victory and are entitled to be idle, we shall make the greatest mistake of our lives. The Socialist Party have a machine to which there is nothing comparable.

"They have comman.d of the trade union machine, and there is no organisation that I know possessing the political influence of the trade union movement. It is one feature which we shall have to grapple with, and which I hope this next Parliament, with the great majority it has, will remove.

"It is outrageous that Conservative and Liberal members of trade unions should be compelled to subscribe to the political funds of a party they hate and detest."

"There are many things which we must do, and I hope we shall never be found to act in this Parliament in any partisan spirit. We ought to base our policy on broad, national and Imperial lines. There are many immediate domestic concerns which must be dealt with. There is, above all things, the question of housing, the most insistent of all problems.

THE HOUSING PROBLEM.

"For all his boasting, Mr. Wheatley has not added a single man to the complement of labour in the building trade. We have a chance now of turning out houses on a large scale from materials other than bricks and mortar. This problem can be alleviated if mass production is adopted in the country.

"Already I hear rumours that some sections of the building trade are going to boycott these houses, and are going to refuse their labour for some portion of the material required for internal work. I want to say here and now, that if any policy of that kind emerges from any single trade union in this country, it is a matter which, in my view, the Government ought to fight to the last ditch.

"I hope the Government will go in for a real progressive policy of reconstruction. There are many schemes to be adopted. On the question of unemployment we shall have to extend very greatly the schemes in operation, and I hope that among the measures adopted will be a great scheme—not any peddling scheme—of Empire settlement.

"I say that with more enthusiasm, because I am not in the office, required to provide the money."

Replying to the toast of "The Guests," Sir Laming Worthington-Evans said that Sir Robert Horne's speech was a speech, not only of a statesman, but of a sportsman. Not only of a sportsman, but of a generous gentleman. A speech which all in public life would be glad to recognise as of the highest possibe order.

THE NORTHERN PARLIAMENT.

TEXT OF KING'S SPEECH.

WORK OF THE SESSION REVIEWED.

FROM OUR OWN CORRESPONDENT.

BELFAST, Friday.

The Parliament of Northern Ireland was prorogued this afternoon with the customary State ceremonial by the Governor, the Duke of Abercorn. The movement of troops and police through the streets to line the principal thoroughfares was witnessed by large crowds, who accorded an enthusiastic reception to the Governor, especially outside the Parliament Buildings in College Green.

At ten minutes to three o'clock the Governor, attended by his suite, left Clandeboye by motor-car, under the escort of his bodyguard, and drove in procession to the Parliament buildings.

At Donegall square, North, the procession moved slowly. From that point the route was lined by police and military.

Outside the Parliament Buildings a guard of honour of the 1st Battalion Seaforth Highlanders, under the command of Major I. H. M'Kay Scobie, was mounted in the grounds. The Governor was received by Lieutenant-Colonel H. F. Baillie, D.S.O., Officer Commanding the troops on parade, and Lieutenant-Colonel G. B. Rowan Hamilton, D.S.O., M.C., D.A., and Q.M.G., Northern Ireland District. As His Grace approached, the troops came to the present and the band played the National Anthem. His Grace inspected the guard of honour and entering the Parliament House went to the Senate, and took his seat on the Speaker's chair.

The Commons were summoned by Black Rod. Headed by the Sergeant-at-Arms, the Speaker and the Prime Minister came into the Senate, and the Governor read the King's Speech.

THE KING'S SPEECH.

The text of the King's Speech was as follows:—

MEMBERS OF THE SENATE AND OF THE HOUSE OF COMMONS,—

I have to congratulate you upon the legislative measures passed this session, which mark steady progres in the promation of the general welfare of the people.

I am glad to learn that there are hopeful signs of a recovery from the acute period of depression generally experienced, although I regret that it is less rapid than we all so earnestly desire. The weather, which has proved so unfortunate to agriculture—our greatest industry—and the continued slackness in the shipyards, have prejudicially affected conditions in Northern Ireland, but prices for agricultural produce are showing an upward tendency, which will mitigate the losses sustained by farmers. I also note with pleasure that an improvement has taken place in shipbuilding, where the prospects are now somewhat brighter. It is still necessary to create work specially designed for the relief of unemployment, and in this regard it is satisfactory to know that the Government continues to receive the cordial co-operation of local authorities in whose districts unemployment is serious. An Act has been passed this session which has conferred increased rates of benefit for those who are unemployed, in conformity with similar legislation by the Imperial Parliament.

In other directions, by means of the Loans Guarantee Act, you have promoted the development of private industrial undertakings calculated to relieve unemployment. A sum of £5,000,000 has been made available for this purpose, and guarantees have already been given of over £4,500,000. A satisfactory sign in the period of trade depression is the continued popularity of Ulster Saving Certificates, in which nearly £1,500,000 has now been invested.

It is with great pleasure that I am able to state that the maintenance of law and order has been so satisfactorily continued and to record the thanks of our people to officers and men of the Royal Ulster and Special Constabulary. Their vigilance, tact and devotion to duty have enabled the whole community to settle down to a life of confidence and security.

I am gratified to know that the development of the new system of educational administration under the Act of last session is proceeding smoothly and rapidly. Statutory rules and orders have been laid before Parliament. Negotiations are in progress with the County Councils for the establishment of the local educational authorities in the counties, and by the 1st of October, 1925, having been appointed by Order in Council for the bringing into operation of those provisions of the Act under which these bodies are required to be set up.

Your Housing Act extends the provisions of last year's measures with a view to affording a further opportunity to private builders and to local authorities to erect houses with Government assistance.

The Exchequer and Financial Provisions Act, which was passed early in the Session, has provided for the disposal of the sum of £400,000 granted by the Imperial Government in final satisfaction of the claim for the provision of buildings in accordance with the Government of Ireland Act, 1920, excluding Parliamentary buildings, new law courts and administrative offices. This sum will be utilised in connection with a training college and hostel for school teachers, a depôt for the Royal Ulster Constabulary, a convict prison, a Borstal institution and criminal lunatic asylum and institutions for agricultural instruction and research.

MEMBERS OF THE HOUSE OF COMMONS,—

I thank you for the provision of supplies for the public services.

MEMBERS OF THE SENATE AND OF THE HOUSE OF COMMONS,—

Various Commissions which have been set up are still engaged upon work of far-reaching importance, and the members are deserving every praise for the industry and care with which they are prosecuting their enquiries.

I am satisfied with the success of the Ulster Pavilion at the British Empire Exhibition, which provided a useful link in connecting Northern Ireland with other parts of His Majesty's Dominions. Upwards of 900 children, mainly from elementary schools, visited the Exhibition, and it is believed that the effect will be to foster and encourage Imperial ideals.

Many representatives of the Colonies have visited our shores this year, and will, I hope, take away with them recollections of the loyalty of our people towards the Empire, of which they and we are so proud to form a part.

I pray that the blessing of Almighty God may rest upon your labours.

After the King's speech the Commons returned to their chamber, and it was announced that the following measures had received the Royal assent:—The Finance Bill, the Assurance Companies Act, the Industrial Insurance Bill, Deceased Brothers' Widows' Marriage Bill, the Existing Laws Continuance Bill, the Time Bill, the Unemployment Insurance (No. 2) Bill, the Appropriation (No. 2) Bill, the Illegitimate Children (Affiliation Orders) Bill, the Housing Act (Amendment) Bill, and the Valuation Act (Amendment) Bill.

The House adjourned until the 10th of March, 1925, the members shaking hands with the Speaker before leaving.

HONOURS FOR LABOUR MINISTERS.

A supplement to the *London Gazette*, issued last night, announces the appointment of two Privy Councillors, a K.C.M.G., and two C.V.O.'s. The announcements is as follows:—

PRIVY COUNCILLORS.

The King has been graciously pleased to declare that the following shall be sworn of His Majesty's Most Honourable Privy Council:—William Graham, Esq., M.P., Financial Secretary to the Treasury; Benjamin Charles Spoor, Esq., M.P., Parliamentary Secretary to the Treasury.

ORDER OF ST. MICHAEL AND ST. GEORGE.

The King has been graciously pleased to give directions for the following appointment to the Most Distinguished Order of St. Michael and St. George:—To be an Ordinary Member of the Second Class, or Knights Commanders, of the said Most Distinguished Order—Sir Cecil James Barrington Hurst, K.C.B., K.C., Legal Adviser to the Foreign Office.

ROYAL VICTORIAN ORDER.

The King has been graciously pleased to make the following promotion in, and appointment to, the Royal Victorian Order:—To be Commanders—Walford Harmood Montague Selby, Esq., M.V.O.; Charles Patrick Duff, Esq.

BELFAST'S SUNDAY BROADCASTING.

ADDRESS BY BISHOP OF DOWN.

The Belfast Station of the British Broadcasting Company last night broadcast an announcement that, after consulting members of all the larger religious bodies, it had found no objection to broadcasting on Sunday evenings, and that it was intended to invite preachers from all denominations to speak in due course.

To-morrow the transmission will commence at 8.15 p.m. with hymns, followed by an address by the Bishop of Down and Connor and Dromore, after which there will be a programme of sacred music.

SAIL-LESS SAILING SHIP

TO CROSS ATLANTIC NEXT YEAR.

IRISH TIMES FOREIGN SERVICE.

FROM OUR OWN CORRESPONDENT.

BERLIN, Friday.

In March next Anton Flettner's new invention, the Rotor ship, or sail-less sailing ship, will wind its way across the Atlantic. Flettner's second Rotor ship is now being built at the Krupp Works for the Hamburg-American Line.

In addition to the claim that his invention will revolutionise ocean travel, Anton Flettner predicts that his air towers will generate electricity from the air 60 per cent. cheaper than the cost of present electricity; that his aero dynamics invention will make possible new aeroplane wings, with at least six times the present lifting power, and that leading airship constructors are now negotiating with him for the use of the invention on airships.

He also proposes a combination of his revolving towers with ocean liners, which, while not increasing the speed of the liners, will "save ninety per cent. of coal or oil, and a possible reduction of 56 per cent. in passenger rates."

On cargo boats to the Far East, the Hamburg-America Line estimates there will be a saving effected of over forty thousand pounds on the yearly service. The line plans to utilise the Flettner towers immediately.

FASCISTI SPLIT.

PRESIDENT OF WAR VETERANS RESIGNS.

NEW ITALIAN CRISIS.

IRISH TIMES FOREIGN SERVICE.

FROM OUR OWN CORRESPONDENT.

ROME, Friday.

FOR the first time since its advent to power in Italy Fascism is confronted with the open hostility of another powerful semi-military organisation.

The conflict between the Fascists and the Federation of War Veterans, caused by the Fascist attack on the "Italia Liberal" parade on November 4th, is growing more acute, and dominates the political situation in Italy to-day.

Deputy Ponzio de San Sebastiano, President of the Roman War Veterans, has notified Signor Mussolini of his resignation from the Fascisti Party. He was until now one of the Premier's strongest supporters, and his resignation has caused a great sensation.

It is reported that Deputy Viola will probably also desert the Fascist ranks.

ASSURANCE COMPANIES IN IRELAND.

DRAFT OF NEW ORDER.

The following notice was issued in the *London Gazette* of yesterday:—

"Privy Council Office,
7th November, 1924.

"GOVERNMENT OF IRELAND ACT, 1920.

"Notice is hereby given that after the expiration of forty days from the date hereof it is proposed to submit to His Majesty in Council the draft of an Order-in-Council, under Section 50 of the above-mentioned Act, entitled 'The Government of Ireland (Assurance Companies) Order, 1924.'

"Notice is hereby given that in accordance with the provisions of the Rules Publication Act, 1893, copies of the aforesaid Order-in-Council can be obtained by any public body, within forty days from the date of this notice, at the Privy Council Office, Whitehall.",

C.O.P.E.C.

THE CHRISTIAN IDEAL.

Under the auspices of the Dublin Christian Citizenship Council, a public meeting was held last evening in the Metropolitan Hall, Dublin, when addresses were delivered by members of the C.O.P.E.C., which met in April last in Birmingham.

Senator J. G. Donaghmore presided. He said that, like everybody present, he had endeavoured to keep in touch with the C.O.P.E.C. movement as he did with any other movement which tried to bring serious people in fellowship to discuss and endeavour to find out the will of God and the mind of Jesus Christ concerning their problems of today. How important the elections might be for the fortunes of that party, the proposal put the by-elections in a position superior to the interests of the business of the Dail, because the interests of one party within the Dail only were at stake. That was an evidence of failure to appreciate the position that the Dail ought to hold in the country, and in the institutions of government. It was setting an unwise headline for future Governments.

NOT NORMAL.

Major Cooper said that he would have a great deal of sympathy with Deputy Johnson's views if they were living in a normal country and under normal conditions. It was not a normal country.

Mr. Johnson—It will never be normal.

Major Cooper said that he hoped that it would be normal, and that he would see the day when every party elected would have its place in the Dail. At present there were two parties that had withdrawn from the Dail, each of which had an absolutely free hand for propaganda in the country. Ministers ought to have some opportunity of meeting that propaganda. He only wished that they would go more frequently into the country and explain the political position, what they had done and what would be done.

Mr. Daly announced that he would support the President's motion, because it was about putting back the Local Government Bill. (Laughter.)

President Cosgrave said that the adjournment would not interfere with the progress of the bill, which would be passed into law before the end of the year. Ever since the last general election every possible mode of propaganda had been used, not against any of the political parties in the House, but against the State. People were sending out untrue statements concerning the work of the Dail, and for that reason it was a responsibility on the Government, and on the Dail, too, to place the real issue and the real circumstances before the people.

A division was demanded, and the motion was carried by 44 votes to 14.

TO-MORROW'S MEETINGS.

SEVERAL MINISTERS TO SPEAK.

BY OUR POLITICAL CORRESPONDENT.

It is announced by Cumann na nGaedheal that the following will be among the speakers at to-morrow's meetings in the different constituencies:—

Dublin.—President Cosgrave, Messrs. Egan, Shaw, O'Sullivan, Murphy, Magennis, P. S. Doyle, and Mrs. Collins O'Driscoll.

Mayo.—Messrs. P. Hogan (Minister of Agriculture), O'Maille, B. O'Connor, Nicolls, Nally, McBride, Lavin, Hennigan, C. Byrne, and Brodericck, T.D.'s.

Cork City.—Messrs. Kevin O'Higgins, J. J. Walsh, Seamus Burke, Desmond Fitzgerald, J. Crowley, A. O'Shaughnessy, and R. Beamish.

East Cork.—Dr. MacNeill, and Messrs. E. J. Duggan, Connolly, Bulfin, Dalton, Hennessy, Ledden, Nolan, R. O'Connell, Prior, and Woulfe.

Kerry.—Messrs. Mulcahy, P. McGilligan, McGoldrick. McFadden, Finian Lynch, P. Hughes, Duffy, and Doherty.

A series of Republican meetings has also been arranged, and the speakers will include Miss McGivney, Messrs. P. J. Ruttledge, and Austin Stack, Mrs. Sheehy Skeffington, Mr. Sean Lemass, and others. A big meeting has been arranged for College Green where the principal speaker will be Mr. Ruttledge.

Both parties will concentrate on Mayo, which is generally believed to represent anything but a safe seat for a Ministerial nominee. "If we can only get the people to come out and vote," a Cumann na nGaedheal organiser said yesterday, "we believe that we will have no difficulty in securing a comfortable majority for Professor Tierney."

NINE MORE.

With regard to the other nine by-elections which are pending, as a result of the resignation of Mr. McGrath's group, I learn that there is a strong possibility that at least three members of the group will seek re-election. Mr. Osmond Esmond, who is also a member of the group, has just returned from Turkey, and was in the Dail Lobby yesterday. He did not enter the House during the sitting, and contented himself with taking a brief survey of the interior of the Chamber from the outer lobby.

The report (from Cavan) of the resignation of Mr. George Nicholls is, it was learned, incorrect. Mr. Nicholls is one of the Cumann-na-Gaedheal representatives of Galway.

NOMINATIONS.

CORK CONSTITUENCIES.

Nominations for the vacancy in the representation of Cork City, caused by the resignation of Professor Alfred O'Rahilly, were received yesterday.

Seventy-one papers were handed in on behalf of Mr. Fennell, the Lord Mayor. In that on which he relied he was proposed by Miss Annie MacSwiney and seconded by Mrs. Mary Germaine Stockley.

On behalf of Mr. Egan twenty-one papers were handed in. In that on which he relied he was proposed by the Very Rev. Canon Michael O'Sullivan, Adm., Cathedral, and seconded by Mr. Richard Wallace.

For the vacancy in East Cork nominations were also received.

Mr. Walsh was proposed by Mr. David R. Kent, T.D., Bowmard House, and seconded by Mr. William J. Paye, Chairman of the Fermoy Urban Council. There were four other nomination papers. Mr. Noonan was proposed in his principal paper by the Very Rev. Canon Barry, P.P., and seconded by Mr. Thomas W. Renihan, Buttevant.

Polling for East Cork will take place on Tuesday, 18th inst., and for Cork City on Wednesday, 19th.

NORTH MAYO.

The nominations for North Mayo were received at Ballina. Mr. Tierney was proposed by the Most Rev. Dr. Naughton, Bishop of Killala, and seconded by Mr. Michael Davis, King street, Ballina. Seven papers were handed in.

Mr. Madden, who handed in sixty-seven papers, relied on that in which he was proposed by Mr. P. J. Ruttledge, T.D., and seconded by Dr. Crowley, T.D.

REPUBLICAN CAMPAIGN.

The election campaign opened in Cork last night, when on the Grand Parade Mr. S. Nolan presided at a largely attended meeting in support of the candidature of the Republican nominee, Mr. French. The proceedings passed off quietly, except for one incident, which ended in a member of the audience, who took exception to some remarks made by Mr. S. MacEntee, being ejected.

The candidate alluded to this manner in which the present Government insisted on people paying their income tax, even though such payment meant starvation for some people, and notwithstanding that it was on the advice of some members of the present Government that the people did not pay the tax to the British Government.

Referring to the action of the Government in dissolving the Cork Corporation, he said that the Government were absolutely under the power of people who were the hereditary enemies of the Irish people.

PROHIBITION IN NORWAY.

REFERENDUM MAY BE TAKEN NEXT YEAR.

IRISH TIMES FOREIGN SERVICE.

FROM OUR OWN CORRESPONDENT.

CHRISTIANIA, Friday.

The Government is reported to be inclining to the advisability of holding a referendum on the question of prohibition next year, instead of 1926.

As no party in the newly elected Storthing enjoys a majority necessary to repeal the existing total prohibition law, the Act must remain in force until it is repealed by a popular referendum. The Government has not yet made a definite statement regarding its position, but it is believed now to favour a referendum as early as possible some time next year.

BY-ELECTIONS.

DAIL ADJOURNS FOR CAMPAIGN.

FIGHT FOR FIVE SEATS.

STATE'S INTERESTS.

No fewer than five by-elections are in progress in the Free State, and the Government attaches such importance to them that the Dail has been adjourned for a week so that members may visit the constituencies. The constituencies and candidates are:—

Dublin, South—S. Hughes (Cumann-na-nGaedheal), S. Lemass (Republican).

Cork City—M. J. Egan (Cumann-na-nGaedheal), S. French (Republican).

North Mayo—M. Tierney (Cumann-na-nGaedheal), J. A. Madden (Republican).

East Cork—M. Noonan (Cumann-na-nGaedheal), M. Walsh (Republican).

Donegal—D. McCullough (Cumann-na-nGaedheal), T. Daly (Republican).

Nominations were received in South Dublin on Thursday, and in the two Cork constituencies and North Mayo yesterday. The candidates for Donegal will be nominated at Lifford to-day.

DAIL ADJOURNED.

LABOUR PARTY'S PROTEST.

After question time in the Dail yesterday, President Cosgrave proposed that at the conclusion of the sitting the House should adjourn until the 18th inst., instead of until Tuesday next, as in the ordinary course. Mr. Johnson intimated that he would oppose the motion.

President Cosgrave said that the first reason for his proposal was that there were several elections on, and it would be difficult, if not impossible, for deputies to attend the House, and, at the same time, take part in those elections, which were of considerable importance. Besides that, the work of the various departments occupied so much of the time of Ministers that many of them had been unable to get away.

Mr. Johnson, opposing the motion, said that the pending elections formed the real reason for the proposal that the House should adjourn for a week, at a time when there were urgent measures before them, including the Local Government Bill. They were right in the middle of the discussion of that measure, and he suggested that there was no practical reason why they should not proceed with it.

The proposal raised a matter of very considerable constitutional importance. It had been the subject of complaint more than once that the Ministry and the Dail were considered in one case as merely the executive of a political party, and in the other as a mere ratifying body for that political party. The Ministry which was responsible, not to that party, but to the Dail, proposed that the House should suspend its business to allow deputies of that party to conduct a party propaganda in the country. No matter how important the elections might be for the fortunes of that party, the proposal put the by-elections in a position superior to the interests of the business of the Dail, because the interests of one party within the Dail only were at stake. That was an evidence of failure to appreciate the position that the Dail ought to hold in the country, and in the institutions of government. It was setting an unwise headline for future Governments.

"REMEMBRANCE DAY."

SERVICES IN DUBLIN CHURCHES.

"Remembrance Day" will be observed in many Dublin churches to-morrow, when Special Services will be held in commemoration of the Armistice which brought the Great War to an end on November 11th, 1918. There will be other Services next Tuesday, the sixth anniversary of the signing of the Armistice. Among the arrangements are the following:—

ST. PATRICK'S CATHEDRAL.—Memorial Services at 11.15 and 3.15 to-morrow. The Rev. A. A. Luce, D.D., F., T.C.D., will preach in the morning and the Dean of Christ Church Cathedral in the afternoon. "Ye now are sorrowful" (Brahms) will be the morning anthem and in the afternoon "in the hour of trial" (Robinson) and "Then shall the eyes . . ." (Handel). The National Anthem will be sung at the 3.15 Service. On Tuesday there will be a celebration of the Holy Communion at 9.30, Litany at 10.45, interval for silent prayer at 11, followed by Matins, with special prayers and thanksgivings. The National Anthem will be sung. Boy Scouts will parade at the Service.

CHRIST CHURCH CATHEDRAL.—The Morning Service (11 a.m.) to-morrow will include special features suitable for the occasion. The Lord Bishop of Cashel will preach. On Tuesday (Armistice Day) the Special Service will begin at 10.45 a.m., and the two minutes' silence will be observed. There will be special offerings for the British Legion (Irish Branch) Fund in connection with Field-Marshal Earl Haig's appeal.

ST. ANN'S CHURCH.—At the Evening Service to-morrow it is hoped that the ex-Service men of the parish and congregation will parade with their decorations, when an address will be given by the Rev. Percy Coster, who served as a chaplain during the war. A short Service will be held on Tuesday at 10.45, when the two minutes' silence will be observed at 11 o'clock, and will be followed by the Service of Holy Communion.

ALL SAINTS', GRANGEGORMAN.—Ex-Service men are invited to the Evening Service at 7 o'clock to-morrow. Rev. C. G. Craddock, who served with the 16th (Irish) Division, will be the preacher. Medals or ribbons will be worn.

ST. BARNABAS', DONNYBROOK.—At 12 noon to-morrow a Solemn Eucharist for Remembrance.

RATHMINES PARISH.—The anthem "For the Fallen" (Elgar) will be sung at the 11.30 Service to-morrow.

ST. MATTHIAS'S.—At 7 p.m. to-morrow a Memorial Service and parade of "The Old Corps."

HOLY TRINITY CHURCH (Belgrave road).—A special Service, which will be attended by the Legion of Irish ex-Service Men, will be held at 11 o'clock to-morrow.

CHURCH OF OUR LADY OF REFUGE (Rathmines road).—The Legion of Irish ex-Service Men (Rathmines Branch) have arranged for a Service at 7 a.m. to-morrow.

ARMISTICE DAY CEREMONY.

DUBLIN EX-SERVICE MEN'S PARADE.

Arrangements have been completed for a solemn ceremony in College Green, Dublin, next Tuesday morning, when a Celtic Cross in memory of Irishmen who fell in the war will be unveiled. Major-General Hickie, President of the Legion of Irish ex-Service men, in the presence of a parade of members of the League and other ex-Service men.

The parade will fall in at 10.30, wearing their decorations, in Foster place and outside the old General Post Office, and will march to the temporary Cenotaph. The Cross will be unveiled at eleven o'clock with fitting ceremony, the two minutes' silence will be observed, and buglers will sound The "Last Post" and *Réveille*. Wreaths of Flanders poppies will then be laid at the base of the Cenotaph on behalf of the League.

The Cross, which is the 16th (Irish) Division Memorial, is to be erected eventually at Guillemont.

BRAY ARRANGEMENTS.

Bray ex-Service men will take part in a ceremony of remembrance at the local war memorial. The parade station for the Bray ex-Service men will parade at the Town Hall at three o'clock, wearing decorations, and will march to the memorial. A hollow square will be formed, and a two minutes' silence observed, after which trumpeters will sound the "Last Post" and wreaths will be laid on the memorial by ex-Service men. The ceremony will conclude with the *Réveille*.

BELFAST.

Arrangements for a ceremony in Belfast include a procession from the City Hall to the Cenotaph at 10.35, at which the Lord Mayor, High Sheriff, add members of the Corporation, with representatives of the Imperial Forces, the Mercantile Marine, and the Royal Ulster Constabulary will take part. At 10.40 the Hymn, "O God, Our Help in Ages Past," will be sung; then the Band of the 1st Battalion the Seaforth Highlanders will play, "O Rest in the Lord," while a number of wreaths are laid on the memorial.

At 10.58 the Last Post will be sounded by the buglers, and at 11 o'clock the two minutes' silence will be observed. After the *Réveille* by the buglers, "Now the Labourer's Task is O'er" will be sung, and at the conclusion of the Service the National Anthem will be rendered.

IRISH SOLDIERS IN THE WAR.

GENERAL HICKIE'S TRIBUTE.

"POPPY DAY" IN IRELAND.

FROM OUR OWN CORRESPONDENT.

OXFORD, Friday.

General Hickie, Commander of the 16th (Irish) Division during the war, and now President of the Irish Ex-Service Men's Legion, spoke at the Oxford Irish Society to-night on "The Irish Soldiers in the Great War."

The part which Southern Ireland took in the war, General Hickie said, had been wilfully misrepresented in some quarters. When one considered that six divisions had been the number of men which it had been estimated would be necessary to win the war, three divisions was no mean contribution from Ireland. The Irish casualties, numbering at least fifty thousand dead, were more than proportionate to those of England and the Dominions. Fifty thousand Irish soldiers passed under his command while he commanded the division, nearly all of them at the bidding of their political leaders. Practically all those men were actuated entirely by the one thought of Ireland, yet when they returned home they found themselves nobody's children. Looked upon as a traitor by the extremists, and almost deserted by the British, the Irish ex-soldier was the last to obtain employment on a falling labour market, while if he were partially disabled the task became impossible.

Yet he believed that the people of Ireland were at last realising the value of the ex-soldier. The people and the Press were taking an ever-increasing interest in his doings. They were beginning to admit the sincerity of the ex-soldier, his sterling qualities, and his value as a citizen.

The speaker referred to the increasing success of the celebration of "Poppy Day" in Ireland, and said that they had successfully applied to the authorities for permission to erect a temporary Cenotaph on College Green.

Questioned in a subsequent discussion as to unemployment among ex-Service men, the General said that he could not say the numbers of unemployed. He admitted that some of the men really did not want work, but the behaviour of Irish ex-soldiers since the war had generally been exemplary.

STERLING SOARING IN NEW YORK.

UNPRECEDENTED BUYING OF SECURITIES.

NEW YORK, Friday.

Four new high levels for the year were established in the Exchange market to-day. Under the leadership of sterling, which mounted more than a cent, reaching 4.583, gains of 2 cents, 9 Swiss francs to 19.27, and guilders to 39.79.

There was an unprecedented buying of Railway securities, more than thirty of which hit new high records for the year. The gains ranged from 1 to 31 points.

Observers attribute the revival in investment and speculative interest to the general belief that the lame duck will not be harassed by extremist legislation in the next few years, and that many of the larger systems are now free to work out their consolidation plans. There were also advances in the Bond market. The total number of shares sold on the Stock Exchange was over 2,550,000.—(Reuter.)

OBITUARY.

MR. SAMUEL KYLE.

Mr. Samuel Kyle, who died suddenly at his residence, 3 Hill View terrace, Clontarf, yesterday, was well known and much esteemed in Dublin commercial circles. For many years he was associated with the Dublin representative firm of Spicers, Ltd., paper makers, and for a considerable time he was a director of the firm of Messrs. Mecredy, Kyle and Company.

NEW AIR SERVICE.

BORDEAUX-MADRID-LISBON.

IRISH TIMES FOREIGN SERVICE.

FROM OUR OWN CORRESPONDENT.

LISBON, Friday.

A French aeroplane company has put before the Portuguese Government proposals for the establishment of an air route from Bordeaux to Madrid and Lisbon. No financial assistance in the form of a Government security is asked for, but the French concern demands exclusive postal and passenger concessions for a period of ten years. It is proposed to use limousine types of aeroplanes on the service, with engines of 300 h.p.

LOWER TAXES.

PRESIDENT COOLIDGE TO REDEEM HIS PROMISE.

IRISH TIMES FOREIGN SERVICE.

FROM OUR OWN CORRESPONDENT.

WASHINGTON, Friday.

Tax reduction will form the chief recommendation President Coolidge will make to the December session of the U.S. Congress. The President is now preparing this message.

President Coolidge emphasised a policy of economy in his recent campaign speeches, and he is now rushing forward plans to carry out the promises he made.

The indications are that there will be a surplus at the end of the present year, and Mr. Coolidge is now investigating to determine whether he can recommend a wholesale tax reduction or merely the repeal of certain war taxes.

He may suggest that the high sur-taxes should be cut, or he may leave the decision to the new Congress. The question of increasing wages of U.S. postal employés may figure in the December session of Congress, together with a consideration of the disposition of the expected surplus Government funds.

SUBMARINES IN COLLISION.

The Naval authorities at Portland say that neither K 2 nor H 29 submarines are seriously damaged as the result of their being in collision in the Channel yesterday morning. They were carrying out exercises with other craft, and an attack was being made on the Atlantic Fleet battleships. H 29 has returned to Portland, and is ready for sea again. K 2 is remaining in the Channel to complete her exercises.

NORTHERN IRELAND AND A PUBLIC TRUSTEE.

In the Northern House of Commons, Sir Crawford McCullagh (for Major D. G. Shillington) asked the Minister of Finance if he had further considered the appointment of a Public Trustee for Northern Ireland; or, if such an appointment was not considered advisable, would it be possible to arrange for the Public Trustee in England to act for people residing in Northern Ireland who might wish to avail themselves of his services.

Mr. Pollock, in reply, said—I cannot find that there is any insistent popular demand for the creation of such an office in this area, and I imagine that if action were initiated by this Government opposition from the legal and accountancy professions would be likely to result, while there would be no guarantee that the general public would make any considerable use of the office. I regret that I do not consider that the proposal to make an arrangement with the English Public Trustee is at present feasible. Even if that office were prepared to undertake the work, I am satisfied that he could not do so without legislation both in the Imperial House and in this House.

The London Flour Millers' Association announce that the official price of standard grade flour has been advanced by 2s. to 53s. for the London area.

LATE NEWS.

CABINET UNITY.

THE CALL TO MR. BALDWIN.

The Times, in a leading article on "Cabinet Unity," says:—The Prime Minister, who should be the best judge, has not feared to run whatever risks there may be in including in his Cabinet the ablest men in his party, even though they had been not long ago in sharp opposition to himself. He has evidently realised that the recent verdict of the country was no mere condemnation of the late Government and no mere expression of confidence in himself—though it was both these things. It was also a call to him to form his Ministry in a national spirit. His supporters are two-thirds of the House of Commons, and he has ample material among them for a Ministry. But he has rightly interpreted the desire of the country in giving his Cabinet no narrowly personal or even narrowly party complexion. His Ministry contains some obvious misfits, but it is neither reactionary nor mediocre. It is called upon to deal with what is still a very great national emergency. Nobody denies that the late Ministry did some useful work; but the country is divided between amusement and contempt at the self-admiring complacency with which, in spite of the election, Mr. Macdonald continues to regard his own achievements. In less partial eyes than his, the last three months of his Ministry appear to be an exhibition of projected plundering and actual blundering. From all that, this practical country has turned to what it regards as the party of practical administration and reasonable reform.

Mr. Churchill's ability and industry are equally unquestioned. High hopes will be entertained of his work at the Exchequer. They will not be disappointed if he once more shows the powers both of imagination and of will, which he certainly possesses. He will need all his strength of will to stand firm against the perpetual invasions of the public purse, and to insist that among the first and most urgent of national requirements is a stern and watchful economy. Without economy no reduction of taxation will be attainable, and without reduced taxation we are not likely to have a real revival of trade such as can restore our industries and provide the only satisfactory solution of the grave problem of unemployment.

But, however able individual Ministers may be, and however harmonious the Cabinet, a special responsibility must always rest on the Prime Minister. He is, after all, the centre of the unity, and it is his function both to keep all its members moving, and to prevent any of them from indulging individual genius beyond the point which is consistent with common action.

CRISIS IN AUSTRIA.

CHANCELLOR RESIGNS OWING TO STRIKE.

IRISH TIMES FOREIGN SERVICE.

FROM OUR OWN CORRESPONDENT.

VIENNA, Friday.

It is reported to-night that Monsignor Siepel, the Chancellor, has resigned, owing to the strike of railwaymen, which begins at midnight on all State railways. The Cabinet has decided that to concede to the demands of the railwaymen for increased wages would hinder the financial reconstruction of Austria. It is probable that the entire Cabinet will resign, and that the work of the Government will be carried on by high officials.

BOAT TRAIN ACCIDENT.

ONE ENGLISHMAN KILLED AND TWO INJURED.

IRISH TIMES FOREIGN SERVICE.

FROM OUR OWN CORRESPONDENT.

PARIS, Friday.

One Englishman was killed and two others injured in a railway accident which took place last night in a long tunnel between Rouen and Havre.

The train was that which leaves St. Lazare at 7.50 p.m., and serves the Havre-Southampton night boat, and a majority of the passengers were on their way to England.

There were in all two killed and about a dozen injured, a limited number of the latter seriously. This afternoon it was stated that a woman's shoes and stockings had been found on the line, and it was feared that an Englishwoman known to be on the train had been killed at the time of writing no further traces of remains have been found, and the searchers express confidence that the number of the killed will not be added to.

The names of the English victims are as follows:—

KILLED.

Mr. Robert Cecil Martin, who has been established in the Boulevard Haussemann here in a tailoring business for the last four years.

INJURED.

Mr. Walter Duranty, a well-known journalist, who had been in

GREATER DUBLIN.

CHAIRMAN OF ADVISORY COMMITTEES.

A conference of members of the Advisory Committees of the Greater Dublin Movement was held at the Port and Docks Board offices, Westmoreland street yesterday. Those present included:—

Mr. W. M. Forsyth, U.D.C.; Mr. J. H. Clark, High Sheriff; Sir Joseph Glynn, M.D.; Mr. Dermod O'Brien, P.R.H.A.; Mr. John W. Gaffney, M.Inst.C.E.; Mr. Walter Baird, Mr. John Irwin, Mr. Robert Griffith, M.A.; Mr. Charles McGloughlin, Mr. John Murphy, T.C.; Dr. Frank Dunne, Dr. E. Magennis, Dr. W. D. O'Kelly, and Mr. E. A. Aston, honorary secretary.

In the absence of Senator Moran, President of the Movement, the chair was occupied by Mr. W. M. Forsyth, U.D.C., Chairman of Committees, who said:—

"The delay which has taken place in arranging this meet arose mainly from a desire that we should have some definite idea of the extent and ramifications of the various problems which the Greater Dublin Commission receives to be within its terms of reference.

THE COMMISSIONERS' TASK.

"These limits have now been fairly clearly defined, and the Executive of the Movement are gratified that the Commission has determined to explore a very wide field, indeed, and to explore it fully; and it has received the direct approval of the Dail in taking this course. Briefly, the Commission has decided, with the approval of the Dail—

(a) To recast the entire system of local government in the city and the county;

(b) To consider all phases of social and economic life which fall under the broad heading of town planning.

"The grouping of our Committees was, therefore, an intelligent anticipation of what has occurred. . . .

"Proceedings at yesterday's meeting of the Dail appear to furnish more than an ample justification for the appointment of the Commission, and for the work which lies before the members of our Advisory Committees. While making it clear that no member of the Movement, or of any Advisory Committee, is committed to any particular line of thought, I am relatively advanced, I think you will agree with me that it has been proved to demonstration that departmental decisions in questions affecting fundamentally the future town-planning of Dublin present very grave and immediate dangers. Without indulging in criticism of any provisional decision which may or may not have been reached, it is our view that the real work set up under the heading of our Advisory Committee No. 2 remains to be done; and my personal opinion is that, after last night's debate, the Government, the general public and the Commission itself will be disposed to welcome the work of that particular Committee.

CHAIRMEN OF COMMITTEES.

"I am glad to be able to say that the following gentlemen have agreed to act as Chairmen of the various Advisory Committees:—

Legislation and Financial Relationships—Mr. Charles H. O'Connor.

Harbour, Railway and Industrial Development — The Right Hon. James MacMahon.

Town Planning, Housing and Domestic Transport—Mr. F. P. Griffith, B.A.I., Public Buildings and Institutions—Mr. J. H. Clark, High Sheriff.

Rural Development and Relationships—Mr. T. J. Gaffney.

Health and Employment Problems—Sir E. Coey Bigger.

"It has also been arranged that the Chairmen of these Advisory Committees will *ex officio* be a member of the Committee on Financial Relationships and Legislation.

REPORTS BY JANUARY.

"By means of the work of these Committees so linked up, it is hoped that the Greater Dublin Movement will be in a position, not later than next January, to put forward a complete series of proposals for consideration by the Parliamentary Commission of Inquiry; and that these proposals will be based upon a careful examination of all important economic and town planning considerations which come within the review of a modern municipal authority.

"Individual members of our Committees, including our Honorary Secretary, Mr. Aston — have propounded various suggestions. These suggestions will now be placed before your Committee, and I hope they will help us all to form our minds with reasonable rapidity upon the very large and complex problems which have now come up for judgment.

"If any Advisory Committee wishes to increase its membership, the only reason we have to make is that the invitation to new members should be extended officially through the Executive Committee. We shall welcome such reinforcements.

"The expert advisers of our Movement—Mr. F. C. Mears, Mr. J. F. MacCabe, Mr. Purcell O'Neill, and Mr. George O'Connor—have been good enough to say that they will be glad to meet and give technical assistance to any of the Committees which desire their help."

Subsequently, arrangements were made as to hours of meetings and procedure by the various committees, it being understood that the work of all committees would be ready for presentation to the Greater Dublin Commission of Inquiry during the month of January next.

Upon the motion of the Chairman, seconded by Sir E. Coey Bigger, the best thanks of the Movement were accorded to the Lord Mayor, Dr. Lee and Alderman Byrne for their services in providing accommodation for the meetings of the Committees.

ROYAL IRISH ACADEMY OF MUSIC.

COMMENDATORE ESPOSITO ELECTED A VICE-PRESIDENT.

Mr. James W. Drury, M.A., presiding at a meeting of Governors of the Royal Irish Academy of Music, proposed that Commendatore Esposito be appointed to fill the vacancy amongst the Vice-Presidents. He referred to the fact that Commendatore Esposito's connection with the Academy had extended over a period of about forty years, during which time he rendered valuable and loyal service to the Academy, particularly in the pianoforte and orchestral departments. Dr. Esposito, he added, came to Dublin a very young and unknown man, and he had earned for himself European fame in the art of music.

Sir John Irwin, in seconding the motion, said that the Governors would be conferring an honour upon the Academy and themselves by appointing Commendatore Esposito to the position. His work for the Academy was well known to all of them, and the gratifying increase year by year in the local centres examinations which the Governors held all over Ireland was due in no small measure to his undoubted ability and standing in the musical profession.

Sir Stanley Cochrane (Vice-President) expressed his pleasure at being present to join in the well-merited compliment to Commendatore Esposito. The resolution was carried unanimously.

Mr. T. M. Gerrard and Sir John Irwin, the surviving Governors, representing the "Contoni Bequest," reported that they had appointed Mr. William Ireland, J.P., to the vacancy caused by the death of Dr. Baker.

At a special meeting of the Governors, representing the members of the Academy, Mr. R. De Versan was co-opted to fill the vacancy caused by the death of Mr. A. R. Foot, B.L.

Mr. Stanley Baldwin left London last evening for Chequers, where he will spend the week-end.

"THE IRISH MOTHER'S FRIEN"

"I enclose photo of my Baby Boy, aged 6 months. He has been fed on *Nestlé's Food* from birth and I find it very satisfactory. He is cutting his third tooth and is healthy, strong and very contented. I shall be pleased to recommend *Nestlé's Food* to any mother."
—*Mrs. Gorman of Belfast.*

"This is an excellent feed."
Sir Charles Cameron, C.B., M.D., late Chief Medical Officer of Health, Dublin.

BABY GORMAN, A Sample and Booklet free on application. At 1s 6d, 2s 6d and 4s 6d respectively. Nestlé's Food, Ltd., Fordingbridge.

NEARLY A CENTURY'S REPUTATION.

Babies thrive on
Neave's Food

YESTERDAY'S CASES IN THE COURTS.

MATRIMONIAL SUIT

STRUCK OUT OF LIST.

(Before Mr. Justice Murnaghan.)

The case of Irving v. Irving was listed on the matrimonial side. The plaintiff, Margaret Irving, of Liffey Vale, Island Bridge, Dublin, had applied to the Court for an order for alimony against her husband, William Irving, and the application had been adjourned for the purpose of enabling the plaintiff to file an affidavit showing the necessity for the order sought.

Mr. Moloney (instructed by Messrs. Porter, Morris and Co.), who appeared for the plaintiff, now asked his lordship to strike the case out of the list, with liberty to re-enter, as the matter was settled. Counsel was instructed that a deed had been signed by the parties, and he did not think that the case would be listed again.

Mr. Justice Murnaghan consented to the application to have the case struck out of the list.

LIMERICK MINOR'S APPEAL.

A HOUSE OF LORDS ORDER.

In the case of Sheehy v. Gleeson, Mr. Binchy (instructed by Mr. O'Donnell) moved on behalf of the plaintiff to have an order of the House of Lords made a rule of Court. Counsel said that the action was brought by Patrick Sheehy, a minor, suing by Henry Sheehy, his father and next best friend, of Clounteen, Cappamore, Co. Limerick, against Patrick Gleeson, John Gleeson and James Gleeson, farmers, for assault, malicious prosecution and false imprisonment.

At the trial before Mr. Justice Gordon and a common jury in November, 1921, the plaintiff recovered £30 damages for assault, and judgment was entered for the defendants on the counts of malicious prosecution and false imprisonment. The plaintiff moved before the Court of Appeal for Southern Ireland for a new trial on the issue of false imprisonment, and this Court having dismissed the motion, plaintiff appealed to the High Court of Appeal for Ireland, which affirmed the decision of the lower Court. Sir John Ross, the Lord Chancellor, dissenting. Plaintiff appealed to the House of Lords *in forma pauperis*. By consent, the House of Lords reversed the decision of the Irish Court of Appeal, ordered a new trial, and that the defendants should pay to the plaintiff his costs incurred in both Courts of Appeal in Ireland and the costs of appeal to the House of Lords.

Mr. Justice Murnaghan received the order of the House of Lords and made it a rule of Court, remarking that this was probably the last order of the House of Lords which would be made a rule of Court in Ireland.

TIMBER MERCHANTS' DISPUTE.

CLAIM AND COUNTER-CLAIM.

(Before Mr. Justice O'Shaughnessy.)

Messrs. Norman McNaughton and Sons, Ltd., 33 George's quay, Dublin, claimed from Messrs. Legg Bros. (Dublin), Ltd. Grenville Street, timber merchants, the sum of £198 17s., balance alleged to be due for the price of 72,699 standards of timber, equivalent to 118,962 Petrograd standards, sold and delivered to defendants under contract. Defendants counter-claimed for £300 for alleged breach of contract to ship the timber in the months of March and April, 1923, whereby defendants were compelled to purchase timber at a price in excess of the contract price, to the latter's loss and damage, and further pleaded that the contract was entered into with a firm at Riga, and not with the plaintiffs. The case wholly turned upon questions of law.

His Lordship gave judgment for plaintiffs in their claim for the full amount, £198 17s., and allowed defendants in respect of their counter-claim a sum of £105.

Messrs. Denning, K.C., W. H. Carson, and J. Fitzgerald Kenny (instructed by Messrs. Hayes and Son) were for plaintiffs; and Serjeant Hanna, Messrs. Dockrell and Kingsmill Moore (instructed by Mr. E. Bermingham) for defendants.

DAMAGED CARGO OF FLOUR

ACTION AGAINST HARBOUR BOARD.

(Before Mr. Justice Meredith.)

In the Admiralty Court the hearing was concluded of the action brought by Messrs. Paul Bros., merchants, of Homepride Mills, Birkenhead, County of Chester, against the New Ross Harbour Commissioners of the Irish Free State, for damages, laid at £1,341, for the loss of a cargo of flour and bran by the alleged negligence and breach of duty of the defendants in respect to the berthing of the s.s. Vanadis in the port and harbour of New Ross on the 10th of April, 1922, the vessel having been placed in an unsafe berth, with the result that she became submerged and the cargo carried by her was totally lost, portion of it having been looted.

The defence was a general traverse, a denial of negligence and breach of duty, and a plea of contributory negligence on the part of the plaintiffs.

Serjeant Hanna, Mr. Phelps, and Mr. Saisbury (instructed by Messrs. Stannell and Son) appeared for the plaintiffs; and Mr. Jellett, K.C.; Mr. Overend, K.C., and Mr. C. F. Matheson (instructed by Messrs. Colfer and Son) for the defendants.

The evidence having concluded,

Mr. Justice Meredith reserved judgment.

SLIGO SLANDER ACTION.

VERDICT FOR DEFENDANTS.

(Before Mr. Justice Johnston.)

The hearing was concluded of the action in which Richard Reid, of Lavagh, Sligo, sued Patrick Gormley and Michael Gormley, of the same place, and in which plaintiff's wife, Frances Jane Reid, sued Michael Gormley for damages for alleged slander. It appeared that one of the defendants lost a bullock, and the allegation complained of was that the defendants said that the plaintiffs stole it and sold it at the fair at Ballymote.

The defence was that the defendants did not speak or publish the words complained of, or any of them; that the words complained of did not refer to, and were not published of, the plaintiff; that they were not published with, and did not bear, the meaning alleged.

The jury found that the defendants published the words complained of, but honestly believed that they were true, and Mr. Justice Johnston gave judgment for the defendants in each of the actions.

Mr. F. W. Price, K.C.; Mr. W. H. Carson, and Mr. J. Fitzgerald Kenney (instructed by Messrs. Bourke and Carrigg) appeared for the plaintiffs; and Mr. Leonard, K.C., and Mr. W. G. Shannon (instructed by Mr. W. J. Howley) for the defendants.

COMMISSIONERS FOR OATHS.

In the Supreme Court the following were appointed Commissioners for Oaths in the different districts mentioned by the Chief Justice:—Messrs. Thomas O'Shaughnessy, District Clerk, Edenderry; Joseph Ledwidge, District Clerk, Navan; Michael Francis Walsh, auctioneer and valuer, Cappoquin; and Edmund O'Hanrahan, District Clerk, Clogheen—subject to the District Justice's sanction.

Mr. Asquith has appointed Sir Godfrey Collins, M.P., to be Chief Liberal Whip, in place of Mr. Vivian Phillips, who has resigned.

DUBLIN CRIMINAL COURT.

SHOT IN A MILITARY POST.

(Before Mr. Justice Sullivan.)

The shooting of an elderly man named Thomas Prenderville in the guardroom of what was known as "Hartnett's Post," in Castleisland, County Kerry, early on the morning of 18th January, 1923, was investigated in the Dublin Criminal Court yesterday, when James Larkin, an ex-lieutenant of the Free State Army, was put forward on the capital charge. He pleaded not guilty, and was defended by Mr. Joseph O'Connor, K.C. (instructed by Mr. Murphy, Tralee).

Mr. Carrigan, K.C., who, with Mr. Dudley White, K.C. (instructed by the Chief State Solicitor), prosecuted, told the jury that on that morning the accused and an Army paymaster named O'Loughlin brought in two prisoners to Hartnett's Post, one of whom was Prenderville. Larkin was questioned by Prenderville with reference to the movements of Irregulars and the existence of a dump near Castleisland, and Prenderville was just as persistent in obtaining all knowledge of Irregulars or their plans, and eventually Larkin hit him with a rifle several times. Prenderville still protested his ignorance. Larkin fired at him point-blank, and unfortunate man fell dead on the floor of the guardroom. "It was," said Mr. Carrigan "a most cold-blooded murder."

Sergeant Tracey described the scene in the guardroom.

In cross-examination, he said that Kerry was seething with rebellion at this time, and that Larkin had been drinking.

Dr. M. Shanahan, Tralee, said that there was a clean-cut wound nearly a quarter of an inch deep on the deceased man's face, bullet wounds in the chest and stomach, and one exit wound. One bullet passed through the heart, and death was instantaneous. The shots were fired at close range, as the skin was discoloured.

It was stated that when arrested on the 3rd of June of this year the accused made no statement.

Thomas G. McLoughlin, who was Larkin's companion on this night, deposed that he met Larkin on the 17th January when he arrived in Castleisland to pay the men at the posts there. Larkin appeared to be "a bit jiggy" from drink, and did not recognise the witness at first, though they had previously been out on "stunts" together. Larkin told him that they were having a lively time in Castleisland; that they were being "hit up" now and then. His conversation was that of a man who was drink-logged. Both of them commenced to drink, and were in five or six public-houses from the time they met until after midnight. While in one public-house they were told that there was a dump about one and a half or two miles outside Castleisland, and that Republicans were there to get the stuff out of it. He and Larkin arranged to go out with a party of men. After leaving the last public-house Larkin insisted that they should search the "nooks and corners" of the principal streets, although witness believed that no dump was there.

On their way back to the post, towards one o'clock, they saw two men coming out of a public-house, one of whom was Prenderville. Asked what they were doing on the wrong hour of the night, Prenderville replied that he was a Republican, but the witness took that as a joke. Prenderville told where he lived when asked, and the witness remembered that Prenderville was the place where the dump was supposed to be. Prenderville also said that he had not been a Republican for three years, becoming suspicious at his answer they took him to the guardroom. There he was struck by Larkin, who over-labored and fell on Prenderville. As they left the revolver went off, and then Larkin told Prenderville that if he did not tell where the Republicans were he "would shove him in," and not that he would shoot him, as Sergeant Tracey had sworn.

Mr. O'Connor asked the jury to find—

(1) That accused was insane from the effects of drink when he shot Prenderville; or

(2) That the effects of drink prevented him from realising the nature of the deed; or

(3) That the shooting was accidental.

The prisoner was found guilty of manslaughter and put back.

DUBLIN CIRCUIT COURT.

WORKMEN'S COMPENSATION ACT

(Before Judge Brangock.)

Christopher Reid, farm labourer, Rathfarnham, applied for compensation from his late employer, Mr. John Kennedy, of Mount Venus. The evidence was that for the past two years the applicant had been in Mr. Kennedy's employment, working four or five days a week during that period. On the 24th of June last he was leading a mare through a gate, when the animal snapped at him, with the result that he was thrown against the gate and sustained an injury to his ankle, which necessitated his detention in hospital for six weeks.

Mr. Kennedy's evidence was to the effect that the accident was due to the plaintiff's own carelessness.

The Judge awarded applicant compensation at the rate of 11s. 6d. a week from the date of the accident until the 1st of September, on the basis of total incapacity, and at the rate of 11s. 6d. from 1st September until the present, on the basis of partial incapacity, with costs, amounting in all to £20.

Mr. Cawley (instructed by Messrs. James O'Connor and Co.) appeared for the applicant; Mr. Sherry (instructed by Mr. J. Fagan) was for the defendant.

A sum of 6l. per week compensation was awarded to Ernest Lesware, fitter and turner, for personal injuries received in the employment of Thomas Archer, builder and engineer, New Wapping street, on May 31, 1923.

Mr. J. J. Walsh (instructed by Mr. Lane Joynt) appeared for the applicant; Mr. Nolan Whelan (instructed by Mr. J. H. McLoughlin) defended.

DUBLIN DISTRICT COURT.

EX-OFFICER SENT TO PRISON.

(Before Mr. Collins.)

In the Southern Court, Herbert Stanley Priestly, who was described as an ex-Artillery staff officer of the British Army, who gave his address as 5 Merrion terrace, New Brighton, was sent to jail for nine months for having obtained money by false pretences by worthless cheques. The prisoner, it was stated, obtained sums amounting to £54 from a number of Dublin drapery firms by inducing them to cash cheques which were drawn by him and which, when presented to the bank, were "referred to drawer."

Detective Reay arrested the accused at Southport, Lancashire.

CRUELTY TO CHILDREN.

Joseph Hanna was charged by the National Society for Prevention of Cruelty to Children with having wilfully neglected his wife and four children—Desmond (13), Rory (8), Patrick (7), and Nora (5).

Mrs. H. Clarke, Inspector of the Society, said that the accused had been in good employment as temporary clerk in the Inland Revenue Department, but he had lost that position owing to drink and gambling.

He was sent to jail for six months.

CLUB SECRETARY REMANDED.

John C. Brien (30), fitter's helper, 63 Dennehene, Killeshil Gardens, was remanded on bail to the next Circuit Court on a charge of having received certain railway tickets, or the proceeds thereof, for, and on account of, the Committee of the Kelbourne Athletic and Football Club, and fraudulently converted the proceeds of 200 tickets to his own use; also a sum of 48 9s., which he received from the Great Northern Railway Company for advertising an excursion from Dublin to Belfast on June 29th.

The accused, it was stated, was formerly secretary of the club, and had authority to negotiate the excursion, but he failed to pay the company. He purchased 1,800 tickets for the excursion, and rendered an account to the committee for 1,300.

The accused said that when nearing the date of the excursion only 100 tickets had been sold, and to make the excursion a success he engaged help to sell the tickets, for which he had to pay.

Mr. E. R. Barns appeared for the club, and Mr. V. Brady defended.

BIGAMY CHARGE.

Alfred Long, otherwise Delaney, an ex-soldier, was charged by Detective Officer Lynch with bigamy.

Evidence was given that the accused was married in Dublin on 15th June, 1915, to Mary Stanley, who is still living, and that subsequently he went through a form of marriage at another Dublin church with Ellen Watson.

The accused was returned for trial to the Circuit Court.

NORTHERN COURT.

(Before Mr. Orpen.)

John Connell, New Cabra road, cattle-dealer, was fined 20s., and ordered to pay 20s. costs for having assaulted John Martin in O'Hanlon's publichouse on the previous evening.

BETTING CHARGES.

John Coyne (23), 20 Reginald street, off Thomas street, was fined £1 on the charge of loitering and frequenting Swan Alley, Thomas street, at noon that day, for the purpose of betting.

John O'Flaherty, 19 Upper Fownes's street, was fined £3 for having carried on illegal betting on his premises.

ALLEGED FRAUD.

John Dr. Hendrick, otherwise Denis Walton Johnson, was remanded for a week for having fraudulently obtained, on the 12th of August, a cheque on the Bank of Ireland for £25 from Edward Hall Wood, 7 Upper Fowne's street.

Mr. Woods said that the accused asked him if he would cash the cheque of a Cork bookmaker for £14, which the refused to do, but agreed to cash the accused's own cheque. He had not sufficient cash at the moment to give him, and he gave him his own cheque, which was cashed on the same date. The accused man's cheque, when presented to the bank, was returned "No account."

Detective Reay arrested the accused at Southport, Lancashire.

CRUELTY TO CHILDREN.

Joseph Hanna was charged by the National Society for Prevention of Cruelty to Children with having wilfully neglected his wife and four children—Desmond (13), Rory (8), Patrick (7), and Nora (5).

Mrs. H. Clarke, Inspector of the Society, said that the accused had been in good employment as temporary clerk in the Inland Revenue Department, but he had lost that position owing to drink and gambling.

He was sent to jail for six months.

CLUB SECRETARY REMANDED.

John C. Brien (30), fitter's helper, 63 Dennehene, Killeshil Gardens, was remanded on bail to the next Circuit Court on a charge of having received certain railway tickets, or the proceeds thereof, for, and on account of, the Committee of the Kelbourne Athletic and Football Club, and fraudulently converted the proceeds of 200 tickets to his own use; also a sum of 48 9s., which he received from the Great Northern Railway Company for advertising an excursion from Dublin to Belfast on June 29th.

The accused, it was stated, was formerly secretary of the club, and had authority to negotiate the excursion, but he failed to pay the company. He purchased 1,800 tickets for the excursion, and rendered an account to the committee for 1,300.

The accused said that when nearing the date of the excursion only 100 tickets had been sold, and to make the excursion a success he engaged help to sell the tickets, for which he had to pay.

Mr. E. R. Barns appeared for the club, and Mr. V. Brady defended.

BIGAMY CHARGE.

Alfred Long, otherwise Delaney, an ex-soldier, was charged by Detective Officer Lynch with bigamy.

Evidence was given that the accused was married in Dublin on 15th June, 1915, to Mary Stanley, who is still living, and that subsequently he went through a form of marriage at another Dublin church with Ellen Watson.

The accused was returned for trial to the Circuit Court.

LOCAL ELECTIONS.

THE FARMERS' NEED OF ORGANISATION.

In the Carnegie Library, Sandyford, Co. Dublin, last night, the first of a series of meetings by the County Dublin Association of the Irish Farmers' Union was held in view of the coming local elections.

Mr. L. Rose, who presided, said that one of the chief causes of agricultural depression was taxation, and especially local taxation. Rates had gone up, but what benefit had farmers derived from them? If in the future the County Council had full control of county affairs the proper men should be elected to those bodies.

Mr. R. Wilson, T.D., said that in a State of twenty-six counties they had twenty-six million pounds in taxation, not to speak of local taxation. Little of that was used to develop trade or commerce. A lot of it went to provide places and fat pensions for those who had been patriots during the last few years and were now in power. The time had come for a radical reduction in expenses, and an effort should be made to help people who were trying to pay their way. One of the main causes of high taxation was the fact that they were not a law-abiding people.

He did not consider that the country was insolvent. It was thoroughly sound. What they wanted was to get people to work, and the only people who took advantage of their opportunities were those in the rural districts. There was a present demand for 70,000 houses in the metropolis, but these were not being erected because of the action of trade unions. The only men to build houses were the farmers, who would work themselves. They would have to get away from high rates of wages. He did not object to high wages if those who received them would consume many foreign products, and purchase that of Irish farmers.

The existence of the country depended on the farmers, and anything they could do to help the farmers would help the country. As a farmer, he resented Government interference in the industry, and in the future they were determined not to tolerate any such interference. Having referred to the need for making main roads a national charge, he mentioned that the motor taxes alone would be sufficient to provide 250 miles of steam-rolled roads per annum at £1,500 per mile.

Mr. P. McKenna, T.D., said that there was never more need for organisation among farmers than at present. Never had the industry been in such a perilous condition. This could be remedied by joining their organisation and discussing their grievances. It was ridiculous to blame the Farmers' Party if the farmers of the country were not behind it. That party must be independent of all other parties in the State.

Until the Government was able to balance the Budget farmers would have to suffer from the high cost of transit and everything else. Motor taxes and the last general election came the farmers of County Dublin would not be found wanting.

Mr. Connor Hogan, T.D., having reviewed the activities of the Farmers' Party in the Dail, said that it was essential that farmers should control the Legislature. Whatever Government was elected should be obeyed, but if there was any allegation to any clique that attempted to climb to power by violence.

Mr. White, T.D., said that farmers were 80 per cent. of the population of the country and paid 80 per cent. of the taxation. Why, then, did they not organise themselves like the trade unions and hold 80 per cent. of the representation?

A vote of thanks to the Chairman was adopted on the motion of Mr. White, seconded by Mr. McKenna. The latter said he had advocated that an Irish Geddes Committee should be set up to inquire into national income and expenditure. It was intended to bring in a motion to that effect.

Mr. McEvoy, County Secretary, and Mr. J. E. Geoghegan also spoke.

SEED POTATOES.

CERTIFIED CROPS.

In view of the importance to farmers of procuring sound seed potatoes for next season's planting, the Department of Agriculture have inspected the crops grown in certain areas, and have issued certificates in respect of those found suitable for seed purposes. These are so certified, giving names and addresses of the growers, and can be supplied free on application to the Department.

Cropping experiments show that better results are obtained from carefully chosen home-grown seed than from any imported seed. Moreover, the use of Irish seed potatoes minimises the risk of introducing the disastrous black-scab disease, which, only a few years ago, was conveyed to this country by potatoes grown on the other side of the Channel. An outbreak of this disease would inflict grave injury on traders and on Irish growers in the area infected, as stringent precautions must be taken to prevent it from spreading.

The ravages of black scab in other countries, and the great difficulty experienced in dealing with it, have made it necessary to impose severe restrictions on the entry of potatoes into the State. No imported varieties of overseas potatoes, either as seed or ware, can take place except under licence from the Department, which is now granted only in respect of a few varieties from certain seed-producing areas in Scotland.

GERVASE ELWES FUND.

MEETING OF IRISH BRANCH.

A general meeting of the Irish branch of the Gervase Elwes Fund for Musicians, which was founded in July last, was held yesterday in the Theatre Royal, Dublin, under the chairmanship of Sir John B. O'Connell, for the purpose of electing a permanent committee in place of the committee provisionally appointed at a previous meeting.

The following members were elected:—Mr. Hubert Rooney, Miss Sara Allgood, Sir John R. O'Connell, Mr. Arthur Darley, Mr. Brinsley Serty, Mr. Pack-Beresford, and Mr. Edmond Leighton, K.C.

Mr. Rooney, the Honorary Secretary, said that the membership of the Fund now about one hundred, and the funds totalled £105 5s. 9d. Within a week of the initial meeting he received six applications for help, all totally different. Some were from people in want, and others came from people who were trying to make a profession, which they could not, for some reason or another, get enough money to continue their lessons. Later, again, they had a tragic case of a well-known professional man's widow and profession who lost his life, leaving behind him a wife and three children. These facts proved that there was an absolute necessity for such a fund.

Sir John R. O'Connell made a strong appeal for unselfish support by members. He said that the Fund made a very strong appeal to him, because it was for the benefit of those who were out to relieve. There were various forms of help for those who were in need, but it was a curious circumstance that seldom were the needs of the musical artist and the better classes well provided for. The suffering caused by premature deaths, by illness, and the other misfortunes which fell to the lot of artists, deserved particular support. Those men and women contributed to human happiness generally, and also to the cause of culture, and consequently they had a call upon sympathy and help when trouble afflicted them. He thought that it was a very fortunate circumstance that the appeal was associated with the name of Gervase Elwes, who was not only a great artiist, but also a great Christian gentleman. Gervase Elwes had worked hard for the betterment of the poorer and more distressed members of the profession of which he was so great an ornament.

A list of subscriptions to the memorial will be found in our advertising columns.

THE LATE INSPECTOR DAVID O'CONNELL.

The funeral of the late Inspector David O'Connell, Dublin Metropolitan Police, who died on Wednesday last, took place yesterday from Mount Argus Church to Glasnevin Cemetery. There was a large attendance of police officers, comprising those present being General Murphy, Chief Commissioner, and Mr. Denis Barrett, Assistant Commissioner. The Dublin Metropolitan Police Band attended and played under the direction of Sergeant Mahon. About a dozen wreaths and rarges and motor cars followed the hearse.

The Rev. J. P. Gorman, C.C., Berkeley road, recited the last prayers.

The chief mourners were:—

Mrs. O'Connell (widow); John O'Connell, Abbeyleix (brother); Maurice, William, and Thomas Collins, Abbeyleix, David O'Connell, Myrtle O'Connor, Mrs. O'Connor, Richard O'Connor, Thomas O'Connor, Thomas Archdeacon, J. C. Holland, M.A.; and Thomas Holland (nephews).

The general attendance included:—

The Lord Mayor (Alderman Alfred Byrne), Colonel Neligan, Superintendents Ennis, Ryrne, Kelleher, O'Driscoll, Freeman, and Carey, ex-Assistant Commissioner Trevor Quinn, the Rev. Father O'Callaghan, C.C., Berkeley road; Colonel Breen, Capt. McCabe, Blackrock Council; Archibald Clarke, solicitor; Inspectors Hurley, Clarke, O'Connell, Joseph Whitten, and O'Neill; Dr. Byrne, John Mullen, Dr. Dempsey, M. Murphy, Round Tower Branch Irish National Foresters; J. White, J. Walsh, Hugh Brennan, Eugene Gibson, James, Christopher, and R. McDonnell, and the following ex-members of the Dublin Metropolitan Police:—L. F. Murray (Chief Superintendent); Messrs. J. Wolfenden, Forrest, and Hanson (Inspectors); P. O'Reilly (Sergeant); and L. S. Brennan (Station Sergeant).

After eighteen years' work as Principal of Buskin College, Oxford, Mr. H. Sanderson Furniss has resigned his position as Principal. His resignation will take effect next April, when he hopes to take up other work in the labour movement.

BANK OF IRELAND CLERKSHIPS.

Successes from ROSSE COLLEGE at the recent examination:—B. Warren, J. Boyce, C. Diggin, J. McWilliam, J. Anderson, C. Montgomery, T. Taylor, E. Barton, G. Buchan, D. Cassidy, N. Tobbe, T. Lorimer, E. Fallon, A. Hayes, C. Quinlan, E. Eagar, P. Riordan, L. Jones, E. Stevenson, E. Browne, P. McKew, D. Donovan, F. Connolly, John Clarke, B. Kenny, Jas. Clarke, C. Roark, J. Furis, F. McDonald, C. Ashton, A. Boycroft, G. Adderley, J. Atkinson, J. Stearn—gaining 34 of the 46 appointments.—(Advt.)

DUBLIN AND THE PROVINCES.

DUBLIN.

WEATHER FORECASTING.—At a meeting under the auspices of the Engineering and Scientific Association of Ireland, in the Physics Theatre, University College, Dublin, next Monday night, a lecture on Wireless Forecasting will be delivered by Captain L. A. Brooke-Smith, R.D., R.N.R., Marine Superintendent, Air Ministry, London. The subject deals with weather forecasting, which, especially in these latitudes so subject to rapid changes, is becoming a matter of increasing public interest. The large percentage of "broad-day true forecasts" is largely due to the Air Ministry's new system of preparing weather data, which is sent by wireless from five hundred ships, and is "picked up" by eight hundred trained officers in the Meteorological Service. Captain Brooke-Smith was for many years in command of the Orient Mail Line of steamers running to Australia and elsewhere.

ST. MATTHEW'S FAIR.—A Christmas fair and *fête* was held yesterday in St. Matthew's Parochial Hall, Irishtown. A large crowd was present throughout the afternoon, a programme of entertainments was much enjoyed. A special feature was an illuminated Christmas tree placed on the platform. The fair will be open to-day from three o'clock.

NATURALISTS' FIELD CLUB.—The first business meeting of the Dublin Naturalists' Field Club, a thirty-ninth winter session will be held in the Science and Art Museum, Dawson street, next Thursday at 8 p.m., when an address will be delivered by Mr. Joseph Doyle, M.Sc., on "Some Common Plant-Associations in Ireland."

DANCING CHAMPIONSHIP.—At the ballroom dancing championship, which was brought to a successful conclusion last week in Cherry's Academy, Grafton street, the couples, the pupils of Miss Blanche Conchie (late Empress Rooms, London), better known in Dublin as Mrs. Ray Palmer, was a feature.

PASSENGERS BY B. AND I. LINE, VIA LIVERPOOL.

ARRIVALS:—Lord Arden, Miss J. St. Lawrence, Dr. O'Callaghan, Mrs. M. Slocock, J. McPherson, J. Stoke, Messrs. O'Brien, Doyle, N. W. Taylor, Harwardin, Stewart, Hoyt, C. Kenny, Beckett, McCormack, J. Mann, J. Strong, Hearn, Barry, W. Irving, J. Lockington, W. Bateman, J. Cooney, Miss Cooney, Capt. Arnold, J. O'Brien, C. Seal, Capt. Hardman.

DEPARTURES:—J. Steele, W. C. Shaw, A. W. McPherson, John Carroll, T. Brindley, Mrs. Bates, P. J. Giffel, T. P. Curran, W. Brooks, J. Lougher, Capt. Curry, E. Deverly, G. Ryland, J. E. Guthrie, D. McPherson, H. Donahoe, Dr. Moorhead, N. McNeill, Fr. Dunne, Fr. Morris, Fr. Canavan, Fr. O'Rourke, Mrs. Earnshaw.

CONNAUGHT.

GALWAY CONSCIENCES.—When a farmer was summoned at Mountbellew for the larceny of timber his explanation was that, owing to the bad year, it was impossible for farmers to gather peat, and there was an actual want of fuel. They had to take the timber, and were willing to pay for it. The owner would not sell the timber to them. A letter was then sent to the owner, and he was advised to come before him at that court. In the future, however, he would inflict the maximum penalty in every conviction.

BALLYMAHON COURTHOUSE.—Our Longford Correspondent says that the question of the County Council has been drawn to the condition of Ballymahon Courthouse. The correspondent (adds that the Acting County Court Judge Drummond refused to sit in the Courthouse, which, he said, was "merely fit for a hay loft." He held his Courts in the Workhouse Boardroom.

RELUCTANT TO TAKE THE OATH.—When Miss Winifred Dumphy, Instructor, who was the principal witness in a larceny case at Thomastown, Co. Kilkenny, District Court yesterday, was asked to take the oath, she declined to do so. She also refused to affirm. She declined to give any reasons for her attitude. The magistrate assured her that she need not answer any questions about which she had the slightest doubt. After much persuasion she agreed to be sworn.

DEMORALISING EFFECT OF PRISON.—When Henry Murphy, 5 Ivor place, 10 Ivor Chamber's street, Dublin, who had been in prison for three weeks awaiting trial, pleaded guilty at Thomastown District Court yesterday to the larceny of one pound from a shop in Kilmoganny, the Chairman said that he did not believe in sending persons to prison if he could avoid it, as it usually had the effect of demoralising them, and meant that they required to be kept for the rest of their lives. He ordered M'Cabe to be imprisoned until the rising of the Court.

R.D.C. AND COUNTY COMMISSIONER.—Sir Rural District Council yesterday refused to co-operate with the Commissioner for King's County, and adjourned all road work until a County Council representative of the people of the county had been elected. A letter from the Commissioners with reference to arrears of rent owed by men working on the roads and occupiers of labourers' cottages was not considered.

BATHDRUM COUNCILLOR DEAD.—The death has occurred suddenly of Mr. Edward Ellison, aged 57, Corballis House, Rathdrum. Mr. Ellison served as a private in the war, and had been unanimously co-opted a member of the Rathdrum Guardians and District Council, in succession to his father.

BUSINESSLIKE COUNCIL.—In his report of the audit of Cashel, Co. Longford, District Council accounts, covering four and a half years, the Auditor states the accounts are in good order and that there are no surcharges. The Chairman said that the report was highly creditable to the Council. They had kept "clean sheets" through every trying time.

MUNSTER.

ALLEGED THREAT TO SHOOT.—At Ardmore, Co. Waterford, District Court, Richard Morrissey, Ballinaclash, was charged with preventing his arrest by threatening to murder two Civic Guards. A sergeant said that on June 29th he approached the accused man to arrest him on a charge of being one of a party who raided the residence of Ex-Constable Power, Ballinaclash, on October 22. A question, "Did you not know that the accused had been serving young ladies with tea?" was disallowed. The defendant was committed for trial in custody.

SHEEP-DIPPING ORDER.—In imposing fines of 20s. and costs on farmers for breaches of the Sheep-Dipping Order, at Midleton, Co. Cork, the Magistrate said that he was treating offenders lightly in inflicting such a fine, and they were the first cases to come before him at that court. In the future, however, he would inflict the maximum penalty in every conviction.

BANK APPOINTMENT.—LIMERICK.—Limerick Borough Council has decided to obtain a loan of £13,200 for a scheme under the Housing (Building Facilities) Act of 1924.

TRESPASSING.—Patrick Ryan, of Midleton, Co. Cork, James Rigney, of Cloyne, was fined 31s. and costs for allowing thirty-one donkeys to trespass on the land of Mr. C. F. P. Creed, a horse breeder.

CARL ROSA OPERA SEASON.

"AIDA."

For "Aida" the resources of the present Carl Rosa Company are in short of what is required. "Aida" was written specially for a great occasion—a gala performance at Cairo —and its wh

A DERBY SWEEP.

FIRST CASE OF THE KIND IN IRELAND.

In the Southern District Court, Dublin, yesterday, before Mr. Collins, K.C., the Very Rev. Canon Crowe, P.P., Athlone, was summoned at the instance of Inspector Patrick O'Connell, Dublin Metropolitan Police, for having on May 2nd last, at St. Stephen's Green, Dublin, unlawfully sold to Liam Coogan a ticket in the lottery known as the "Athlone Club Annual Sweep," on the Derby of June 4th, 1924, the sale of which was not authorised by any Act of Parliament.

Mr. Costello (instructed by Mr. D. O'Flaherty, Chief State Solicitor's Office) prosecuted.

Mr. Collins—Does anyone appear for the defendant.

Canon Crowe—I appear in person, your worship.

Detective Officer Coogan said that he visited the premises 110 St. Stephen's Green. A young woman opened the door, and he said that he wanted to buy a ticket for the Derby Sweep. He paid 10s. and received a ticket. These premises were used as an office by the defendant. There were two other young women engaged in the office and there were bundles of the sweep tickets on the floor.

Detective-Inspector O'Connell said that on the 3rd May he saw Canon Crowe and asked him who was responsible for the sweep, as he intended to take proceedings about the matter. He replied that he accepted entire responsibility for it, and added that his Church was much required in Athlone by the military and civilian population, and that he could not see any other way of raising the money to pay for the Church.

Mr. Collins—How do you prove that it was by chance?

Mr. Costello said that the names of horses were drawn for. Everybody knew what a sweep was. The winner of the first horse got the prize. It was common knowledge that in a sweep a number of people put in a certain amount of money with a view of getting a big prize. The prize was drawn by chance, and in this case, the prizes were £6,000, £2,500 and £1,000, and the unplaced starters got something less. On the face of it there was no question as to skill or anything else.

OBJECT OF THE SWEEP.

Canon Crowe said that he did not desire to give evidence, but wished to make a statement, as there might be some misunderstanding about the sweep. He did not want to deny the fact that the sweep was organised, but it was not organised for any personal gain, but for the purpose of building a church in the town of Athlone, so as to relieve his people there. He had no other way of raising a sum of £30,000 or £40,000. As long as he could remember lotteries at bazaars, goose clubs, and sweeps had been organised in Ireland for church building and charitable purposes, and he had never heard of any serious action being taken by the authorities. The sweep did no damage to moral principals or ecclesiastical authority, and he wished that it should go forth that these proceedings did not reflect in any way on the straightforward manner in which the draw took place, or cause any doubt in the public mind as to the payment of prizes.

At the time that he organised the sweep he knew that there was some legal difficulty, or penal enactment, forbidding sweeps, but, owing to the disturbed state, the law relating to the matter was not very clear, and he had given orders at his office that tickets should not be sold. Personally, he did not sell any tickets.

Mr. Collins—Do you dispute responsibility for this act?

Canon Crowe—Yes. The young lady had no right to sell the tickets at the time, for she had instructions from me not to sell them. I had a suspicion that detectives would be going round, and do you think I would sell tickets in Ireland?

Mr. Collins—This is very important. You will have to give evidence—otherwise your statement is of no use.

Canon Crowe said that he did not wish to give evidence, but to state the fact that he gave instructions that tickets were not to be sold. Lotteries, added the Canon, were going on in Ireland since he was a boy, and no prosecution took place, and they were still carried on at bazaars. Of course, he was prepared to submit to the law.

Mr. Collins said that he should hold that the charge was proved.

Mr. Costello said that it was not suggested that Canon Crowe conducted the sweep for his own benefit.

Mr. Collins said that there was no suggestion against his character. There were extenuating circumstances in the case. Although the Lotteries Act was over 100 years old this was the first prosecution in this country. He would not convict, but would bind Canon Crowe to come up for conviction and sentence when called on, and bind him to abstain from taking part in a lottery for two years.

Canon Crowe gave the necessary undertaking, and the case ended.

PHYSICAL TRAINING IN SCHOOLS.

IMPORTANT CONFERENCE.

Castleknock College, the Irish Medical Association, the Irish Free State Football Association, the Leinster Cricket Union, and University College Athletic Club were among the organisations represented at a conference last night in the College of Surgeons, Dublin, when a Committee was appointed to take steps to have a system of physical training and education included in the course in all schools and colleges.

The conference was called at the instance of the Co. Dublin Board of the National Athletic and Cycling Association. The chair was occupied by Mr. P. Lynch, K.C.

Captain J. S. McMahon spoke of the advantages of physical training to the youth of the country. He urged that a beginning should be made in the National schools.

Dr. Rowlette asked the Committee to make a study of the methods adopted in the Scandinavian countries and in France. He mentioned that the medical inspection of school children would soon be made compulsory, and, therefore, he thought the time opportune for the adoption of a system of physical culture. The need for it and its advantages, he said, should be impressed on the Minister for Education, and on their representatives in the Dail.

Mr. J. Keane, National Athletic and Cycling Association, expressed the belief that they would find the Government sympathetic and prepared to facilitate them as far as possible.

Mr. H. Wright, who has 32 years' experience of physical training in Ireland, said that good work was being done by the secondary schools, and that it was on primary schools that they would have to concentrate.

The members of the Committee are:—Captain J. S. McMahon, Mr. J. B. Richardson (who was Secretary of the Gymnastic Section Aonac Tailteann), Mr. W. W. Cousinskey, Headmaster Morgan Schools, Castleknock; Mr. P. Lynch, K.C., and Miss Quinn, Headmistress Girls' High School, Wellington Place.

HOUSING BILL.

PROBLEM OF RENTS AND SUB-LETTING.

PROGRESS WITH LIVE STOCK BILL.

Dail Eireann had a comparatively short sitting yesterday. The Housing Bill passed the report stage, and the Committee stage of the Live Stock Bill was completed.

President Cosgrave reported that the number of houses in course of construction under the original Act were:—53 with three rooms; 399 with four rooms, and 975 with five rooms. He expressed the view that it would not be a good plan to encourage the erection of three-roomed houses at the expense of the other classes.

PRICE OF BREAD.

The Speaker took the chair at 12.14.

Mr. John J. Cole asked the Minister for Industry and Commerce if he would state what steps, if any, he had taken to deal with the recent increase in the price of bread.

Mr. McGilligan—I have no power to deal with changes in the price of bread; but the Trade Loans (Guarantee) Act affords a means of assisting any persons who come forward with practical proposals designed to reduce the price.

Major Bryan Cooper—Arising out of that answer, does not the Minister think it would be better if he had power to check the rise in prices; and will he take steps to obtain that power?

Mr. McGilligan—That question was very fully gone into, and it was decided that the best means of bringing down prices were the provisions of Part 2 of the Trade Loans (Guarantee) Act.

Mr. J. Lyons—Will the Minister advise employers to increase wages in order to meet the unnecessary increase in the price of bread?

Mr. McGilligan—It would be impertinent for me to make any such recommendation.

The report stage of the County Courts Appeals Bill was passed without discussion.

HOUSING BILL.

The Minister for Local Government moved the report stage of the Housing (Building Facilities) (Amendment) Bill. In doing so, he informed the Dail that the numbers of houses in course of construction under the original Act were 53 three-roomed, 399 four-roomed, and 975 five-roomed.

Mr. Good said that the position as revealed by the figures was worse even than he had expected. The figures were positively alarming, as showing the encouragement given to the building of larger houses. He appealed to the President to do something to encourage the erection of more three-roomed houses, as a means of stopping the gambling in sub-letting, which was bringing about a condition of things worse than under the old *régime*.

President Cosgrave said that he did not think that it would be a good plan to encourage the erection of three-roomed houses in large numbers. Such would accommodate only families of all boys or of all girls. The Churches were very insistent on the four-roomed house.

The difficulty was that in the erection of new houses they were not keeping pace with the deterioration of old houses, because the number of people engaged in the building trade was gradually reducing. They were coming to a point where some quicker method of producing houses to meet not alone the increased demand, but the needs of those who had to leave other houses by reason of their deterioration, would have to be devised. He suggested that the House should pass the final stage of the bill, as the local authorities were pressing for it.

Mr. Heffernan spoke of the necessity for improved housing conditions in rural areas. He knew farmers whose families were sleeping in barns because they had no accommodation in their houses.

Mr. Hughes said that people who could afford to build a house at all were not the class of people who would build a three-roomed house. He thought that a three-roomed house would not be a good thing for the future of the country. The least that they should give a family was a four-roomed house.

Mr. Baxter said that the rural districts did not get sufficient consideration. Housing conditions in many parts of the country were as bad as they were in the towns and cities.

Mr. Corish said that portions of some houses were sublet at twice or three times the rents of the whole house. He thought that the Government should take effective steps to cope with that.

Mr. Hogan (Clare) said that there was mental and physical deterioration in the country owing to the lack of proper housing accommodation.

Mr. Burke, Minister for Local Government, said that the position in the rural areas was not so serious as in the towns, where it was difficult to find sites. Under that bill farmers had facilities provided to the extent of 60 per cent. for housing.

Replying to Mr. John Good, President Cosgrave said that the Act was not applicable to houses of more than 1,000 square feet, unless building had been started before the passing of the Act, and the area was not more than 1,400 feet.

The report stage was agreed to, and the final stage was fixed for next Tuesday.

LIVE STOCK BILL.

The Committee Stage of the Live Stock Breeding Bill was resumed.

Mr. Heffernan proposed an amendment to the effect that the Ministry should not have the power to destroy a pedigree bull used exclusively in the owner's herd supply because the animal was not sufficiently prolific.

Mr. Hogan, Minister for Lands, agreed to delete the section, and the amendment was withdrawn.

Mr. Duggan moved the insertion of a new sub-section before sub-section 2, that in the case of a pure-bred bull, the property of one person, and used exclusively by him, the Minister shall not refuse to grant a licence solely because a bull is unsuited to the district.

Mr. Heffernan said that owners of herds should be at liberty to introduce a half-bred bull for their own exclusive use in counties where such bulls were not in accordance with the general type of cattle in the district.

Mr. Hogan said that the intention of the section was to give power to prevent Aberdeen-Angus or Dairy Shorthorn bulls from standing in Co. Kerry.

Mr. Baxter said that no farmer should be prevented from using a half-bred bull for his own exclusive use.

Mr. Hogan said that the Minister may refuse to grant a licence in the case of a bull unsuited to the district. They claimed with the section to have the power to prevent a man from bringing a Shorthorn or an Aberdeen-Angus bull into Kerry.

The sub-section was adopted by 30 to 8.

Progress on the bill was then reported.

OLD AGE PENSIONS.

The debate on Deputy McKenna's old age pension motion was resumed. The motion was that a special committee of the House be appointed to enquire into the system under which the Old Age Pensions Act, 1924, is being administered in the Saorstat.

Mr. Baxter said that in the country there was a general feeling that the administration of the Act was far from satisfactory. It was believed that no attention was paid to the decisions of the local Pensions Committee. No good could come from setting up a committee to consider the present system unless its administration were also considered.

Mr. White (Farmers) said that frequently the pensions officers were rigorous and unreasonable in their views. He mentioned that it was unreasonable for a pensions officer to take into consideration the value of a stack of turf in an old age pensioner's yard that had been put there by the labour of his family. Some reasonable machinery should be set up for establishing the age of an applicant for a pension.

Mr. Daly said that he was satisfied with the sympathetic manner in which the Minister of Finance had promised to review the way in which old age pensions were granted up to the present.

Mr. P. W. Shaw supported the setting up of a committee.

Mr. W. Hewat said that if the Old Age Pensions Act was administered so that everyone who got it was a genuine case it would make matters very simple, and a great latitude could be given. But it was impossible to do that, because local committees and local individuals had got a bias for getting something out of a central fund that was not paid for locally.

Mr. Blythe said that it was the duty of the Dail to see that officials did their duty properly. If they did not do their duty properly they should be removed.

Mr. Wolfe said that he sympathised with the motion, and he hoped that something would be done to make the working of the Act more reasonable and simple.

Mr. McKenna said that he was quite satisfied with the proposal of the Minister. He was glad that it would not be necessary to divide on the matter.

The motion was, by leave, withdrawn.

COMPENSATION.

Mr. Hogan (Clare), on the motion for the adjournment, drew attention to the way in which claims for compensation for personal injuries had been turned down by the Ministry of Finance. Men and women who had taken part in the Anglo-Irish war, and suffered severely, had received no compensation. Was there no clause of honour and justice in regard to those people in the Treaty?

Mr. Conor Hogan (Farmers) supported the motion, and declared that some of the amounts awarded were inadequate.

Several other deputies described cases in which they said that the amounts paid were insufficient.

The Minister for Finance read out the terms of reference to the Committee which was appointed to examine and make recommendations on all claims. So far the Committee had rec ved 6,400 claims; they had considered 4,000; awards had been made on 1,174, and the amounts awarded had been paid in 950 cases, while a couple of hundred more were ready for payment. The total amount already paid was £277,283—an average of £236 per award.

He himself, when they were brought to his notice, had sent quite a considerable number of cases back to the Committee for reconsideration. He had looked into several of those cases, and his examination of the papers had satisfied him that the decisions of the Committee were right.

A difficulty that had to be met was the frequent misrepresentation of cases to deputies. He knew of one such case in which the form of application purported to be signed by a girl more than twelve months after her death. They had to deal with an enormous number of frivolous and exaggerated claims, for cupidity was always aroused when money was to be had.

In case of death, the attitude taken up by the Committee was that pecuniary loss would have to be proved before compensation could be awarded. They could only attempt to relieve actual hardship resulting from death. There was a difficulty about making payments to people who lived in the Six County area, and those, he thought, could be made only on a special vote brought before the Dail. He was always prepared, on satisfactory representation, to send any cases back to the Committee and, besides that, he was prepared in a reasonable number of cases to go over the papers and the evidence himself. He never refused a recommendation by a Committee.

The Duke of Abercorn inspecting the Guard of Honour at the Prorogation of the Parliament of Northern Ireland.

THE CHILDREN'S SUNSHINE HOME AT STILLORGAN, CO. DUBLIN.

This New Home for Poor Children, needing fresh air and sunshine, only requires some further subscriptions to enable it to open its doors.

HOME-CONSTRUCTED WIRELESS.

A ONE-STAGE AMPLIFIER

PART II.

[Preliminary instructions in the construction of a one-valve low-frequency amplifier appeared in last Saturday's *Irish Times*.]

The wiring is most conveniently carried out in two stages: first the baseboard, and then by fixing the panel on the front edge, and making the connections between the two.

Clean the ends of all points numbered in the accompanying diagram. Apply a little soldering flux to each and "tin" with the hot iron. The wiring is carried out in either sound or square wire, not thinner than 18 S.W.G. Before bending to shape the wire must be stretched to give it stiffness, and to remove all "kinks." Fit each wire to its terminals, keeping a space of at least half an inch between parallel or crossing wires, and making right-angled bends only.

The connections are made in the following order:—5 to 13; 4 to 7 (e.s.); 8 to 10. Screw the panel to the baseboard and wire as follows:—16 to 12; 17 to 2; 11 to 14; 15 to 1; 10 to 5; 18 to 6. The two last connections are not to be soldered at present. 5 and 6 until the amplifier has been tested. At point 9 solder a piece of flex to the other end of which a valve pin is fitted. The flex must be long enough to reach the pin to be slipped on either strip 20 or 21 of the grid bias battery.

The amplifier is now ready for testing. It is assumed that it will be used with the three valve set previously described, but it may be added to any receiver of the "straight" type.

In regard to the valve to be used, it is a matter of difficulty to obtain a combination of strength and purity with general purposes ones. It is possible to obtain excellent power valves which cost little and do not take much current, and by adjusting the values of the different batteries employed, powerful signals can be obtained without distortion. The valve used by the writer in this amplifier was an L.S. 5, and better results it would be very hard to get. In any case, even with an ordinary valve, grid bias and provision for a hundred to a hundred and twenty volts high tension must be made if the best results are to be obtained.

Connect as follows:—Join the input terminals to the telephone terminals of the receiver, also the L.T. positive and negative terminals. The H.T. positive terminal is tapped into the battery at about 70 volts, and the bias tap (No. 9) to connection 10. Insert the valve and head phones, and "tune" the signals by varying the leads on Nos. 5 and 6; solder these wires in whichever position gives the best reception.

Retune the set slightly until signals are heard comfortable strength. Move the bias clip to point 20, increase the H.T. value and adjust the filament current until signals are at their best. Then move to point 21, and repeat the adjustments. Finally, set the bias clip at the point which gives the strongest signals and the H.T. plug in the best socket.

For general operation, it will be better to connect the head phones across the input terminals, as signals will be too loud in the other position to be tuned to their best point. The phones may be left permanently in this position, without loss of strength in the loud speaker.

The construction of the three-valve receiver with which this amplifier can be used was detailed in the *Irish Times* of September 6, 13, 27, October 4, 11 and 18. Back numbers can be obtained at the Dublin and branch offices.

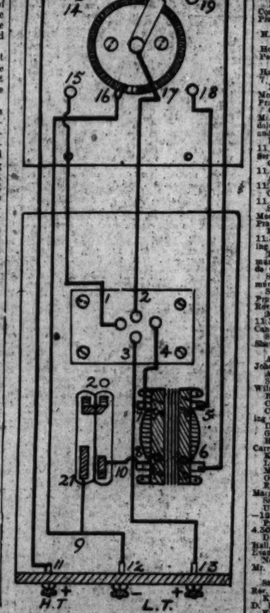

NORTHERN LICENSING ACT.

TRADERS AND STRUCTURAL ALTERATIONS.

At the monthly meeting in Belfast of the Board of Management of the Ulster Vintners' Association letters were read from traders in the country regarding structural alterations which were rendered necessary by the Licensing Act. In some cases complaint was made of the aggressive way in which the police were said to be ordering separations and structures which might not be thought necessary by the tribunal appointed by the Act to control such matters.

The Secretary reported that arrangements had been made to interview the Home Minister, Sir Dawson Bates, at an early date, when this question would be fully gone into.

Reference was made to the need for funds to ensure that the contests in the Ulster general election are properly watched, and it was arranged to hold a general meeting at an early date.

THE METHODIST CHURCH.

The Rev. William Corrigan, of Cork, and President of the Methodist Church in Ireland, will succeed the Rev. C. H. Crookshank in Limerick, and the Rev. J. Woodrow, of Kinsale, will become superintending minister of the Skibbereen Circuit.

NOTED IRISHMEN.

How many names of noted Irishmen can you make up from the puzzle published in the *Weekly Irish Times* to-day? Cash prizes to senders of the biggest lists of names.

PATENTS, DESIGNS, TRADE MARKS: W. & J. SHARY DOYLE, Registered Patent Agent, Consulting Engineer, Registered Patent Attorney, Advice Free.—13 College Green, Dublin.—(ADVT.)

GALWAY SHOOTING CASE.

WOUNDED MAN IN HOSPITAL.

E. P. Greene (65) is in custody in Galway and Michael Lydon, Carna, lies wounded in hospital, as a result of a shooting affair.

From the evidence given at a preliminary inquiry before Mr. Moylett, at Carna, it would appear that Lydon was going home with three friends when the accused, it is alleged, rushed out of his house with a shot-gun, scanned the faces of the boys, and, when he came to Lydon, raised the gun and pulled the trigger. Lydon fell and his friends and the assailant ran away. After a time he made his way back to his father's house. It was found that the pellets had lodged in the left thigh.

Greene was remanded in custody to the next Carna District Court.

POLICE SEARCH WITHOUT A WARRANT.

BELFAST MAN AWARDED DAMAGES.

Judge Thompson, sitting in the Belfast Recorder's Court yesterday, delivered judgment in a case in which James Doherty, an ex-Service man, sued Detective David Baird, Mountpottinger Barracks, for £20 damages for having searched his house without a warrant, and also for having illegally arrested him and detained him for an unreasonable time in Ballyhackamore Barracks.

His Honour held that for the arrest Doherty was not entitled to damages, but for the search of the house he was entitled to £5 damages, and he awarded him that sum.

SENTENCES AT KILKENNY COURT.

At the Kilkenny Circuit Court yesterday, before Judge Sealy, James Murphy, who was convicted of a criminal assault on a girl aged four and a half years, was sentenced to eighteen months' imprisonment. Peter Maher, for a criminal assault on a girl at Kilfane, was ordered three years' penal servitude.

THEFT OF PORT WINE.

YOUNG WOMAN'S WILD OUTBURST.

At the Dundalk District Court yesterday, District Justice Goff sentenced Rose Sullivan (18) to six months' imprisonment, with hard labour, on a charge of burglariously entering the premises of John McShane, publican, Bridge street, Dundalk, and stealing three bottles of port wine and damaging a window value £1.

The evidence showed that the defendant was seen at midnight with her hand through the window. She ran away, and two bottles of port were found on the steps of a corner house; another was found broken.

On hearing the sentence the defendant exclaimed—"I wish there was a republic. If there was a republic I would not get one hour in prison. I stand by de Valera and his men."

She resisted violently while being removed from court and continued to shout for the republic.

YOUNG MEN'S CHRISTIAN ASSOCIATIONS.

CAYMCA, 8 Dawson street—8.30, address, Rev. Canon Thompson. Y.M.C.A., Abbey street—8.15, Rev. R. H. Wilson, B.A. Y.M.C.A., 30 Lower Abbey street—8, Rev. Canon Hannon, Rector of Donnybrook, on "Prayer." Y.M.C.A., Bethesda Chapel, North Strand—8.15, Rev. Evangelistic Service; Mr. Logan.

METHODIST CHURCHES.

St. Stephen's Green—11.30, Dr. Crook. 7, Rev. Dr. Bowler and Rev. Dr. Gibson. Rev. Dr. Crook. 7, Dr. Carrothers. Donnybrook—11.30, Mr. Harrison. 7, Rev. W. Dixon. Kingstown—11.30 and 7, Rev. R. S. Lyons. Rathmines—11.30, Rev. J. Dunn. 7, Rev. A. Carrothers. Dublin—11.30, Rev. J. A. Dunn. 7, Rev. A. Lyons.

Centenary—11.30, Dr. Carrothers (Communion Service). 7, Rev. J. W. R. Crawford.

Carrothers—11.30, Rev. T. Crook. 7, Dr. Carrothers. United Service in Presbyterian Church.

Rutland—11.30, Rev. J. Dunn. 7, Dr. Carrothers.

Mount Pleasant—11.30, Mr. W. Marchmont. 7, Rev. W. Cooke.

Sandford—11.30, Rev. W. Cooke. 7, Rev. W. I. Cooke.

Ringsend—11.30 and 7, Rev. R. Gentleman.

Aldborough Parade—11.30 and 7, Communion Service, Rev. Brooke Morton.

Charleston road—11.30, Rev. James M. Allen. 7, Rev. R. Lee Cole.

Clonliffe—11.30, Rev. R. Lee Cole. 7, Rev. James M. Allen.

OTHER CHURCHES AND HALLS.

Merrion Church, Lower Kevin street—11.30, Rev. J. E. Hosten.

Congregational Church, York street—11.30, Rev. E. Owen.

Presbyterian Congregational Church—11.30 and 7, Rev. Philip Davis.

Kingston Congregational Church—11.30 and 7, Rev. Philip Davis.

Bethesda Chapel, Bloomfield street—11.30 and 7, Rev. Pastor G. Douglas.

Bethel Church, Fishamble—11.30 and 7, Mr. E. O. Cherry.

Baptist Tabernacle, Kingsbury—11.30 and 7, Rev. Pastor J. Pyne. Sunday School—2.30, Rev. J. Pyne.

Christ Church, Leeson Park—8 and 11.30, Holy Communion. 3.30, Children's Service. 7, Rev. and Hon. Canon the Archdeacon of Glendalough.

Saint Ann's Church, Dawson street—8, Holy Communion. 11.30, Matins (Te Deum, Stanford in B flat) and Sermon. 3.30, Children's Service. 7, Rev. W. Bell.

St. Bartholomew's Church, Clyde road—8, Holy Communion. 11.30, Morning Prayer, Choral Evensong and Sermon. 3.30, Children's Service. 7, Rev. Canon Elliott.

St. Catherine's Church, Meath street—11.30, Rev. Canon Thompson. 3.30, Dr. Atha. 7, Rev. Canon Gregg.

Trinity Parish Church—8, Holy Communion. 11.30, Matins (Te Deum, Stanford in B flat) and Sermon. 3.30, Children's Service. 7, Rev. Canon Gregg.

St. Ann's Church, Dawson street—8, Holy Communion. 11.30, Matins (Te Deum, Stanford in B flat) and Sermon. 3.30, Children's Service. 7, Evensong and Sermon. Anthem, "Ye shall dwell in the land" (Bennett).

St. Andrew's Church, Suffolk street—11.30, Morning Prayer and Holy Communion. 3.30, Children's Service. 7, Rev. Canon Gregg.

St. Peter's—8.30, Holy Communion. 11.30, Rev. R. Sandeman Gribbin. 7, Rev. E. J. Young.

St. George's—8, Holy Communion. 11.30, Canon Greer. Rev. J. T. Cummins.

St. Alban's—8, Holy Communion. 11.30, Rev. J. T. Chambers. 3.30, Children's Service. 7, Rev. R. Pirnett.

St. Augustine's—11.30, Holy Communion. Rev. R. Watson. 3.30, Children's Service. 7, Canon Greer.

The Epiphany—8, Holy Communion. 11.30, Rev. R. S. Pirnett. 7, Rev. R. Watson.

St. Barnabas'—8, Holy Communion. 11.30, Rev

A DERBY SWEEP.

FIRST CASE OF THE KIND IN IRELAND.

In the Southern District Court, Dublin, yesterday, before Mr. Collins, K.C., the Very Rev. Canon Crowe, P.P., Athlone, was summoned at the instance of Inspector Patrick O'Connell, Dublin Metropolitan Police, for having on May 2nd last, at St. Stephen's Green, Dublin, unlawfully sold to Liam Coogan a ticket in the lottery known as the "Athlone Club Annual Sweep," on the Derby of June 4th, 1924, the sale of which was not authorised by any Act of Parliament.

Mr. Costello (instructed by Mr. D. O'Flaherty, Chief State Solicitor's Office) prosecuted.

Mr. Collins—Does anyone appear for the defendant.

Canon Crowe—I appear in person, your worship.

Detective Officer Coogan said that he visited the premises 110 St. Stephen's Green. A young woman opened the door, and he said that he wanted to buy a ticket for the Derby Sweep. He paid 10s. and received a ticket. These premises were used as an office by the defendant. There were two other young women engaged in the office and there were bundles of the sweep tickets on the floor.

Detective-Inspector O'Connell said that on the 3rd May he saw Canon Crowe and asked him who was responsible for the sweep, as he intended to take proceedings about the matter. He replied that he accepted entire responsibility for it, and added that his Church was much required in Athlone by the military and civilian population, and that he could not see any other way of raising the money to pay for the Church.

Mr. Collins—How do you prove that it was by chance?

Mr. Costello said that the names of horses were drawn for. Everybody knew what a sweep was. The winner of the first horse got the prize. It was common knowledge that in a sweep a number of people put in a certain amount of money with a view of getting a big prize. The prize was drawn by chance, and in this case, the prizes were £6,000, £2,500 and £1,000, and the unplaced starters got something less. On the face of it there was no question as to skill or anything else.

OBJECT OF THE SWEEP.

Canon Crowe said that he did not desire to give evidence, but wished to make a statement, as there might be some misunderstanding about the sweep. He did not want to deny the fact that the sweep was organised, but it was not organised for any personal gain, but for the purpose of building a church in the town of Athlone, so as to relieve his people there. He had no other way of raising a sum of £30,000 or £40,000. As long as he could remember lotteries at bazaars, goose clubs, and sweeps had been organised in Ireland for church building and charitable purposes, and he had never heard of any serious action being taken by the authorities. The sweep did no damage to moral principals or ecclesiastical authority, and he wished that it should go forth that these proceedings did not reflect in any way on the straightforward manner in which the draw took place, or cause any doubt in the public mind as to the payment of prizes. At the time that he organised the sweep he knew that there was some legal difficulty, or penal enactment, forbidding sweeps, but, owing to the disturbed state, the law relating to the matter was not very clear, and he had given orders at his office that tickets should not be sold. Personally, he did not sell any tickets.

Mr. Collins—Do you dispute responsibility for this act?

Canon Crowe—Yes. The young lady had no right to sell the tickets at the time, for she had instructions from me not to sell them. I had a suspicion that detectives would be going round, and do you think I would sell tickets in Ireland?

Mr. Collins—This is very important. You will have to give evidence—otherwise your statement is of no use.

Canon Crowe said that he did not wish to give evidence, but to state the fact that he gave instructions that tickets were not to be sold. Lotteries, added the Canon, were going on in Ireland since he was a boy, and no prosecution took place, and they were still carried on at bazaars. Of course, he was prepared to submit to the law.

Mr. Collins said that he should hold that the charge was proved.

Mr. Costello said that it was not suggested that Canon Crowe conducted the sweep for his own benefit.

Mr. Collins said that there was no suggestion against his character. There were extenuating circumstances in the case. Although the Lotteries Act was over 100 years old this was the first prosecution in this country. He would not convict, but would bind Canon Crowe to come up for conviction and sentence when called on, and bind him to abstain from taking part in a lottery for two years.

Canon Crowe gave the necessary undertaking, and the case ended.

PHYSICAL TRAINING IN SCHOOLS.

IMPORTANT CONFERENCE.

Castleknock College, the Irish Medical Association, the Irish Free State Football Association, the Leinster Cricket Union, and University College Athletic Club were among the organisations represented at a conference last night in the College of Surgeons, Dublin, when a Committee was appointed to take steps to have a system of physical training and education included in the course in all schools and colleges.

The conference was called at the instance of the Co. Dublin Board of the National Athletic and Cycling Association. The chair was occupied by Mr. P. Lynch, K.C.

Captain J. S. McMahon spoke of the advantages of physical training to the youth of the country. He urged that a beginning should be made in the National schools.

Dr. Rowlette asked the Committee to make a study of the methods adopted in the Scandinavian countries and in France. He mentioned that the medical inspection of school children would soon be made compulsory, and, therefore, he thought the time opportune for the adoption of a system of physical culture. The need for it and its advantages, he said, should be impressed on the Minister for Education, and on their representatives in the Dail.

Mr. J. J. Keane, National Athletic and Cycling Association, expressed the belief that they would find the Government sympathetic and prepared to facilitate them as far as possible.

Mr. H. Wright, who has 32 years' experience of physical training in Ireland, said that good work was being done by the secondary schools, and that it was on primary schools that they would have to concentrate.

The members of the Committee are:—Captain J. S. McMahon, Mr. J. B. Richardson (who was Secretary of the Gymnastic Section Aonac Tailteann), Mr. W. W. Cummiskey, Headmaster Morgan Schools, Castleknock; Mr. P. Lynch, K.C., and Miss Wilson, Headmistress Girls' High School, Wellington place.

HOUSING BILL.

PROBLEM OF RENTS AND SUB-LETTING.

PROGRESS WITH LIVE STOCK BILL.

Dail Eireann had a comparatively short sitting yesterday. The Housing Bill passed the report stage, and the Committee stage of the Live Stock Bill was completed.

President Cosgrave reported that the number of houses in course of construction under the original Act were:—53 with three rooms; 390 with four rooms, and 975 with five rooms. He expressed the view that it would not be a good plan to encourage the erection of three-roomed houses at the expense of the other classes.

PRICE OF BREAD.

The Speaker took the chair at 12.14.

Mr. John J. Cole asked the Minister for Industry and Commerce if he would state what steps, if any, he had taken to deal with the recent increase in the price of bread.

Mr. McGilligan—I have no power to deal with changes in the price of bread; but the Trade Loans (Guarantee) Act affords a means of assisting any persons who come forward with practical proposals designed to reduce the price.

Major Bryan Cooper—Arising out of that answer, does not the Minister think it would be better if he had power to check the rise in prices; and will he take steps to obtain that power?

Mr. McGilligan—That question was very fully gone into, and it was decided that the best means of bringing down prices were the provisions of Part 2 of the Trade Loans (Guarantee) Act.

Mr. J. Lyons—Will the Minister advise employers to increase wages in order to meet the unnecessary increase in the price of bread?

Mr. McGilligan—It would be impertinent for me to make any such recommendation.

The report stage of the County Courts Appeals Bill was passed without discussion.

HOUSING BILL.

The Minister for Local Government moved the report stage of the Housing (Building Facilities) (Amendment) Bill. In doing so, he informed the Dail that the numbers of houses in course of construction under the original Act were 53 three-roomed, 390 four-roomed, and 975 five-roomed.

Mr. Good said that the position as revealed by the figures was worse even than he had expected. The figures were positively alarming, as showing the encouragement given to the building of larger houses. He appealed to the President to do something to encourage the erection of more three-roomed houses, as a means of stopping the gambling in sub-letting, which was bringing about a condition of things worse than under the old *régime*.

President Cosgrave said that he did not think that it would be a good plan to encourage the erection of three-roomed houses in large numbers. Such would accommodate only families of all boys or of all girls. The Churches were very insistent on the four-roomed house.

The difficulty was that in the erection of new houses they were not keeping pace with the deterioration of old houses, because the number of people engaged in the building trade was gradually reducing. They were coming to a point where some quicker method of producing houses to meet not alone the increased demand, but the needs of those who had to leave other houses by reason of their deterioration, would have to be devised. He suggested that the House should pass the final stage of the bill, as the local authorities were pressing for it.

Mr. Heffernan spoke of the necessity for improved housing conditions in rural areas. He knew farmers whose families were sleeping in barns because they had no accommodation in their houses.

Mr. Hughes said that people who could afford to build a house at all were not the class of people who would build a three-roomed house. He thought that a three-roomed house would not be a good thing for the future of the country. The least that they should give a family was a four-roomed house.

Mr. Baxter said that the rural districts did not get sufficient consideration. Housing conditions in many parts of the country were as bad as they were in the towns and cities.

Mr. Corish said that portions of some houses were sublet at twice or three times the rents of the whole house. He thought that the Government should take effective steps to cope with that.

Mr. Hogan (Clare) said that there was mental and physical deterioration in the country owing to the lack of proper housing accommodation.

Mr. Burke, Minister for Local Government, said that the position in the rural areas was not so serious as in the towns, where it was difficult to find sites. Under that bill farmers had facilities provided to the extent of 60 per cent. for housing.

Replying to Mr. John Good, President Cosgrave said that the Act was not applicable to houses of more than 1,000 square feet, unless building had been started before the passing of the Act, and the area was not more than 1,400 feet.

The report stage was agreed to, and the final stage was fixed for next Tuesday.

LIVE STOCK BILL.

The Committee Stage of the Live Stock Breeding Bill was resumed.

Mr. Heffernan proposed an amendment to the effect that the Ministry should not have power to destroy a pedigree bull used extensively in the owner's herd simply because the animal was not sufficiently prolific.

Mr. Hogan, Minister for Lands, agreed to delete the section, and the amendment was withdrawn.

Mr. Duggan moved the insertion of a new sub-section before sub-section 2, that in the case of a pure-bred bull, the property of one person, and used exclusively by him, the Minister shall not refuse to grant a licence solely because a bull is unsuited to the district.

Mr. Heffernan said that owners of herds should be at liberty to introduce a half-bred bull for their own exclusive use in counties where such bulls were not in accordance with the general type of cattle in the district.

Mr. Hogan said that the intention of the section was to give power to prevent Aberdeen-Angus or Dairy Shorthorn bulls from standing in Co. Kerry.

Mr. Baxter said that no farmer should be prevented from using a half-bred bull for his own exclusive use.

Mr. Hogan said that the Minister may refuse to grant a licence in the case of a bull unsuited to the district. They claimed with the section to have the power to prevent a man from bringing a Shorthorn or an Aberdeen-Angus bull into Kerry.

The sub-section was adopted by 50 to 8.

Progress on the bill was then reported.

OLD AGE PENSIONS.

The debate on Deputy McKenna's old age pension motion was resumed. The motion was that a special committee of the House be appointed to enquire into the system under which the Old Age Pensions Act, 1924, is being administered in the Scorstat.

Mr. Baxter said that in the country there was a general feeling that the administration of the Act was far from satisfactory. It was believed that no attention was paid to the decisions of the local Pensions Committee. No good could come from setting up a committee to consider the present system unless its administration were also considered.

Mr. White (Farmers) said that frequently the pensions officers were rigorous and unreasonable in their views. He mentioned that it was unreasonable for a pensions officer to take into consideration the value of a stack of turf in an old age pensioner's yard that had been put there by the labour of his family. Some reasonable machinery should be set up for establishing the age of an applicant for a pension.

Mr. Daly said that he was satisfied with the sympathetic manner in which the Minister of Finance had promised to review the way in which old age pensions were granted up to the present.

Mr. P. W. Shaw supported the setting up of a committee.

Mr. W. Hewat said that if the Old Age Pensions Act was administered so that everyone who got it was a genuine case it would make matters very simple, and a grander feeling could be given. But it was impossible to do that, because local committees and local individuals had got a bias for getting something out of a central fund that was not paid for locally.

Mr. Blythe said that it was the duty of the Dail to see that officials did their duty properly. If they did not do their duty properly they should be removed.

Mr. Wolfe said that he sympathised with the motion, and he hoped that something would be done to make the working of the Act more reasonable and simple.

Mr. McKenna said that he was quite satisfied with the proposal of the Minister. He was glad that it would not be necessary to divide on the matter.

The motion was, by leave, withdrawn.

COMPENSATION.

Mr. Hogan (Clare), on the motion for the adjournment, drew attention to the way in which claims for compensation for personal injuries had been turned down by the Ministry of Finance. Men and women who had taken part in the Anglo-Irish war, and suffered serious injury, had received no compensation. Was there no clause of honour and justice in regard to those people in the Treaty?

Mr. Conor Hogan (Farmers) supported the motion, and declared that some of the amounts awarded were inadequate.

Several other deputies mentioned cases in which they said that the amounts paid were insufficient.

The Minister for Finance read out the terms of reference to the Committee which was appointed to examine and make recommendations on all claims. So far the Committee had received 6,400 claims; they had considered 4,000; awards had been made on 1,374, and the amounts awarded had been paid in 950 cases, while a couple of hundred more were ready for payment. The total amount already paid was £277,285—an average of £236 per award.

He himself, when they were brought to his notice, had sent quite a considerable number of cases back to the Committee for reconsideration. He had looked into several of those cases, and his examination of the papers had satisfied him that the decisions of the Committee were right.

A difficulty that had to be met was the frequent misrepresentation of cases to deputies. He knew of one such case in which the form of application purported to be signed by a girl more than twelve months after her death. They had to deal with an enormous number of frivolous and exaggerated claims, for cupidity was always aroused when money was to be had.

In case of death, the attitude taken up by the Committee was that pecuniary loss would have to be proved before compensation could be awarded. They could only attempt to relieve actual hardship resulting from death. There was a difficulty about making payments to people who lived in the Six County area, and those, he thought, could be made only on a special vote brought before the Dail. He was always prepared, on satisfactory representation, to send any cases back to the Committee and, besides that, he was prepared in a reasonable number of cases to go over the papers and the evidence himself. He never refused a recommendation by a Committee.

The Duke of Abercorn inspecting the Guard of Honour at the Prorogation of the Parliament of Northern Ireland.

This New Home for Poor Children, needing fresh air and sunshine, only requires some further subscriptions to enable it to open its doors.

THE CHILDREN'S SUNSHINE HOME AT ST. ORGAN, CO. DUBLIN.

HOME-CONSTRUCTED WIRELESS.

A ONE-STAGE AMPLIFIER

PART II.

[Preliminary instructions in the construction of a one-valve low-frequency amplifier appeared in last Saturday's *Irish Times*.]

The wiring is most conveniently carried out in two stages: first the baseboard, and then by fixing the panel on the front edge, and making the connections between the two.

Clean the ends of all points numbered in the accompanying diagram. Apply a little soldering flux to each, and "tin" with the hot iron. The wiring is carried out in either round or square wire, not thinner than 18 S.W.G. Before bending to shape the wire must be stretched to give it stiffness, and to remove all "kinks." Fit each wire to its terminals, keeping a space of at least half an inch between parallel or crossing wires, and making right-angled bends only.

The connections are made in the following order:—3 to 13; 4 to 7 (etc.); 8 to 10. Screw the panel to the baseboard and wire as follows:—16 to 12; 17 to 2; 11 to 14; 15 to 1; 10 to 5; 18 to 6. The two last connections are not to be soldered at points 5 and 6 until the amplifier has been tested. At point 9 solder a piece of flex to the other end of which a valve pin is fitted. The flex must be long enough for the pin to be slipped on either strip 20 or 21 of the grid bias battery.

The amplifier is now ready for testing. It is assumed that it will be used with the three valve set previously described, but it may be added to any receiver of the "straight" type.

In regard to the valve to be used, it is a matter of difficulty to obtain a combination of strength and purity with general purposes ones. It is possible to obtain excellent power valves which cost little and do not take much current, and by adjusting the values of the different batteries employed, powerful signals can be obtained without distortion. The valve used by the writer in this amplifier was an L.S. 5 and better results it would be very hard to get. In any case, even with an ordinary valve, first grid and provision for a hundred to a hundred and twenty volts high tension must be made if the best results are to be obtained.

Connect as follows:—Join the input terminals to the telephone terminals of the receiver, also the H.T. positive and negative terminals. The H.T. positive terminal is tapped into the battery at about 70 volts, and the bias tap (No. 9) to connection 10. Join the valve and head phones, and "tune in" to a signal. Try reversing the leads to Nos. 5 and 6; solder these wires in whichever position gives the best reception.

Detune the set slightly until signals are below comfortable strength. Move the bias clip to point 20, increase the H.T. value and adjust the filament current until signals are at their best. Then move to point 21, and repeat the above operation. Finally, set the bias clip at the point which gives the strongest signals and the H.T. plug in the best socket.

For general operation, it will be better to connect the head phones across the input terminals, as signals will be too loud in the other position to be tuned to their best point. The phones may be left permanently in this position, without loss of strength in the loud speaker.

The construction of the three-valve receiver with which this amplifier can be used was detailed in the *Irish Times* of September 6, 13, 27, October 4, 11 and 18. Back numbers can be obtained at the Dublin and branch offices.

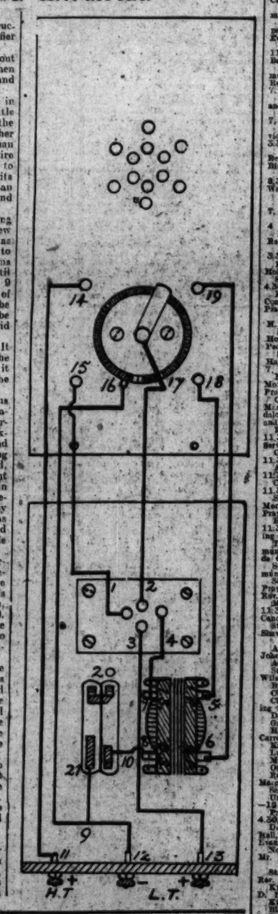

NORTHERN LICENSING ACT.

TRADERS AND STRUCTURAL ALTERATIONS.

At the monthly meeting in Belfast of the Board of Management of the Ulster Vintners' Association letters were read from traders in the country regarding structural alterations which were rendered necessary by the Licensing Act. In some cases complaint was made of the aggressive way in which the police were said to be ordering separations and structures which might not be thought necessary by the tribunal appointed by the Act to control such matters.

The Secretary reported that arrangements had been made to interview the Home Minister, Sir Dawson Bates, at an early date, when this question would be fully gone into.

Reference was made to the need for funds to ensure that the contests in the Ulster general election are properly watched, and it was arranged to hold a general meeting at an early date.

THE METHODIST CHURCH.

The Rev. William Corrigan, of Cork, and President of the Methodist Church in Ireland, will succeed the Rev. R. H. Crookshank in Limerick, and the Rev. J. Woodrow, of Kinsale, will become superintending minister of the Skibbereen Circuit.

GALWAY SHOOTING CASE.

WOUNDED MAN IN HOSPITAL.

E. P. Greene (65) is in custody in Galway and Michael Lydon, Carna, lies wounded in hospital, as a result of a shooting affair.

From the evidence given at a preliminary inquiry before Mr. Moylett, at Carna, it would appear that Lydon was going home with three friends when the accused, it is alleged, rushed out of his house with a shotgun, scanned the faces of the boys, and, when he came to Lydon, raised the gun and pulled the trigger. Lydon fell and his friends and the assailant ran away. After a time he made his way back to his father's house. It was found that the pellets had lodged in the left thigh.

Greene was remanded in custody to the next Carna District Court.

POLICE SEARCH WITHOUT A WARRANT.

BELFAST MAN AWARDED DAMAGES.

Judge Thompson, sitting in the Belfast Recorder's Court yesterday, delivered judgment in a case in which James Doherty, an ex-Service man, sued Detective David Baird, Mountpottinger Barracks, for £20 damages for having searched his house without a warrant, and also for having illegally arrested him and detained him for an unreasonable time in Ballybackamore Barracks.

His Honour held that for the arrest Doherty was not entitled to damages, but for the search of the house he was entitled to £5 damages, and he awarded him that sum.

SENTENCES AT KILKENNY COURT.

At the Kilkenny Circuit Court yesterday, before Judge Sealy, James Murphy, who was convicted of a criminal assault on a girl aged four and a half years, was sentenced to eighteen months' imprisonment. Peter Maher, for a criminal assault on a girl at Kilmac, was ordered three years' penal servitude.

THEFT OF PORT WINE.

YOUNG WOMAN'S WILD OUTBURST.

At the Dundalk District Court yesterday, District Justice Goff sentenced Rose Sullivan (18) to six months' imprisonment, with hard labour, on a charge of burglariously entering the premises of John McShane, publican, Bridge street, Dundalk, and stealing, three bottles of port wine and damaging a window value £1.

The evidence showed that the defendant was seen at midnight with her hand through the window. She ran away, and two bottles of port were found on the steps of a corner house; another was found broken.

On hearing the sentence the defendant exclaimed—"I wish there was a republic. If there was a republic I would not get one hour in prison. I stand by de Valera and his men."

She resisted violently while being removed from court and continued to shout for the republic.

YOUNG MEN'S CHRISTIAN ASSOCIATIONS.

CENTRAL.—8 Dawson street—8.30 address, illustrated by lantern, by Mr. J. Lynn Evans. City of Dublin Y.M.C.A.—Bible Class: Mr. R. Wilds, 8.30. Gospel Meeting: Open to all, Rev. Canon Hemming, Rural Dean—8.45. Bible Class.

Rathmines—10.15, Bible Class—Mr. C. O. Wrench. 4.15, Bible Study: Mr. C. H. Wrench. Gospel Service: singing at 8.15; Mr. E. C. Butler.

An Anniversary November Sermon will be preached in St. Mary's Parish Church tomorrow evening by the Rev. Gage Dougherty, M.A., D.C.L.

The Harvest Cantata (Dr. Garrett) will be given at Abbey street Methodist Church by the choir, under the guidance of Mr. Arthur Gibbins, at 10-morrow's Evening Service. Special retiring collection for hospitals.

SERVICES AND ANTHEMS.

21ST SUNDAY AFTER TRINITY.

ANNUAL HOSPITALS' APPEAL.

St. Patrick's Cathedral—8, Holy Communion. 11.15, Matins. Memorial of the Armistice. Special Psalms, 41, 57, 70. Te Deum, Jubilate (Sedley Taylor in F minor). Anthem, "Te gloriosus exercitus" (Stainer). Hymns 175, "For all the Saints" (Vaughan Williams). Hymn during Communion, 180. Hymn, 176. Preacher, The Rev. A. H. Lewis, D.D., Fellow of Trinity College, Dublin. 6.15, Evensong. Canticles, Te Deum (Harwood in A flat). Offertory—Minuet (Haydn) during Communion. Hymns, 172, "Ye watchers and ye holy ones"; 179, "Lead, kindly Light." Special Psalms, 121, 124, 125. Magnificat (Dr. Stanford in B flat). Anthem, "Lo, we call you blessed" (Rolleston). Hymn 297, "Bless me, O Lord." Hymn, "Thou wilt keep him in perfect peace." Organist and Choirmaster, Dr. Sanders.

St. Audoen's Church—11.30, Holy Communion. 3, Holy Communion. Preacher, The Rev. Canon Hamilton. Organist, Mr. Frederick Cogan.

Christ Church Cathedral—8, Holy Communion. 11.30, Matins and Holy Communion. Psalms 24, 29, 33. Te Deum, Jubilate (Wesley in D). Anthem, "Lift up your heads, O ye gates" (Goss). Hymns, 175, "For all the Saints who from their labours rest"; 180, "Hail the day that sees Him rise." Offertory, Hymn, 176, "Disperse supreme." The Warden. 7.30, Magnificat and Nunc Dimittis (Elvey in F). Anthem, "Like as the hart" (Neville). Hymn, "Sun of my soul."

St. Matthias's Parish Church—10, Holy Communion. Hymn, 181. 11.30, Matins. Hymn, 178. Morning Prayer and Holy Communion. 3.30, Young People's Service. 7, Evening Prayer.

St. Ann's Church—8, Holy Communion. 10 and 11.30, Rev. H. G. Poole. 3.30, Rev. N. L. Robinson. 7, Rev. Canon Rennie.

St. Mary's Church—11.30, Morning Prayer. 7, Evening Prayer.

Christ Church, Leeson Park—8 and 11.30, Holy Communion. 3.30, Bible Class. 7, Rev. W. Bell, Rector of Celbridge.

St. Catherine's, Church, Kimmage—8, Holy Communion. 11.30, Rev. W. Bell. 7, Rev. E. Reade.

St. Stephen's—8, Holy Communion. 10, Matins and Sermon. 11.30, Matins (Te Deum, Stanes in F). Jubilate, Farrant in G). Anthem, "Holy Communion, with sermon. A Children's Service. Evensong and Sermon. Anthem, "Ye shall dwell in the land" (Stainer).

St. Andrew's Church, Suffolk street—11.30, Morning Prayer and Holy Communion. 3.30, Children's Service. 7, Rev. T. Northridge.

St. Bride's—8, 9.30 and 11.30, Holy Communion. 3.30, Children's Service. 7, Rev. W. Bell.

St. Peter's—8.30, Holy Communion. 11.30, Rev. R. Sandeman Griffin. Rev. T. J. Young.

St. George's—8, Holy Communion. 11.30, Canon Grier. 7, Rev. T. J. Young.

St. Aidan's—8, Holy Communion. 11.30, Rev. J. Fiewell. 3.30, Children's Service. 7, Rev. R. J. Fiewell.

St. Augustine's—11.30, Holy Communion. Rev. R. Watson. 3.30, Children's Service. 7, Canon Grier.

The Free Church—11.30, Holy Communion. 7.30, Rev. R. Fiewell. 7, Rev. R. Watson.

St. Andrew's—11, Divine Service and Holy Communion. 11, Matins. Rev. Walter C. Simpson. 12, Solemn Mass and Sermon. 3.30, Young People's Service. 6.30, Litany. 7, Rev. Simon Lucas wreath on Memorial. Magnificat and Nunc Dimittis (Stanford in B flat). Rev. Walter C. Simpson.

St. Catherine's Church—11.30, Rev. J. Perse Scott. 7, Canon Fleming.

St. Michael's Church—8, Holy Communion. 11.30, Rev. C. C. Dupuis. 4, Young People's Service. 7, Rev. J. Scott.

St. Mary's Parish Church—10, Holy Communion. 11.15, Matins and Litany. 3.30, Children's Service. 7, Rev. J. Scott.

St. Werburgh's Parish Church—11.15, Morning Service and Sermon. Rev. W. J. M'Cready. 3.30 and 7, Rev. A. Hunt.

St. Barnabas's—8 and 11, Holy Communion. 11.30, Rev. Dr. Bernard. 3.30, Children's Service.

St. Johnstown's Parish Church—8, Holy Communion. 11.30, Rev. F. Coffinett. 3.30 and 7, Rev. E. R. Batchelor.

All Saints' Church, Grangegorman—8, Holy Communion. 11.30, Matins and Holy Communion. Rev. E. J. Culliford. 3.30, Children's Service.

St. Paul's Church, Arran quay—8, Holy Communion. Rotunda Hospital Chapel—11.30, Morning Prayer and Holy Communion. Rev. C. Quinlan.

Christ Church Mission, Townsend street—11.30 and 7, Rev. A. Hunt.

St. Werburgh's Parish Church—11.15, Morning Service and Sermon. Rev. W. J. M'Cready. 3.30 and 7, Rev. A. Hunt.

St. Kevin's—8, 9.15 and 11.30, Rev. D. E. Hall. 3.30 and 7, Rev. A. Hunt.

All Saints'—8, 11 and 7, Holy Communion. 11.30, Rev. T. W. Harvey. 3.30, Rev. W. Wilson.

St. Matthew's—8, 11.30 and 7, Holy Communion. Rev. T. W. Harvey. 3.30, Children's Service.

Kenure Church, Rush—10, Morning Prayer and Sermon.

St. MacCullin's Church, Clyde—12, Morning Prayer. 4.30, Children's Service.

Kilternan Church—11.30, Morning Prayer and Holy Communion. 3.30, Children's Service. 7, Evening Prayer.

Balinteer, Ferbill Church—11.30 and 3.30, Rev. M. Roulin Smyth.

Booterstown—8, Holy Communion. 11.30, Rev. T. Rutherford. 3.30, Rev. W. Bell.

Carrickmines—11.30, Rev. J. R. Guerrilla. 7, Rev. W. Bell.

Tallaght—11.30, Rev. S. T. Ford.

Templeogue—11.30 and 7, Rev. W. J. Cooke.

Whitechurch—11.30, Rev. J. R. Guerrilla. 7, Rev. W. Bell.

Taney—11.30, Rev. S. T. Ford.

Dundrum—11.30 and 7, Rev. W. J. Cooke.

Churchtown—11.30 and 7, Rev. W. Bell.

Dalkey, Sandycove—11.30, Rev. J. Scott. 7, Rev. A. Hunt.

Dalkey, Sorrento—11.30 and 7, Communion Service), Rev. W. Bell.

Clontarf—11.30, Rev. James M'Alby. 7, Rev. R. Lee Orr.

Raheny—11.30, Rev. R. Lee Orr. 7, Rev. H. James.

OTHER OUTDOORS AND HALLS.

Merrion Church, Lower Kevin street—11.30, Rev. J. E. Hall.

Congregational Church, York street—11.30, Rev. R. Ozanne.

Kingstown Congregational Church—11.30 and 7, Rev. Philip Bevan.

Kingstown Congregational Church—11.30 and 7, Rev. Daniel Cousins.

Dundrum Church, Stannaway street—11.30 and 7, Rev. Daniel Cousins.

Mission Church, Pembroke—11.30 and 7, Mr. G. Townsend.

Mariner's Church, Kingstown—8, Holy Communion. 11.30, Matins and Litany. 3.30, Rev. J. Scott. 7, Rev. Canon Chamberlain.

Seamen's Church, Tallaght—12, Rev. C. O. Shaw.

PRESBYTERIAN CHURCHES.

Abbey Church, Eustace street—11.45, Dr. J. C. Johnston. 7, Rev. Dunlop Moore.

City of Dublin Mission Hall, Lower Sackville street—11.30, Rev. R. Hanna.

St. Andrew's, Westmoreland street—11.30 and 7, Rev. H. C. Wilson.

Bray—11.30 and 7, Dr. R. J. M'Kee.

Chapelizod—11.30 and 7, Rev. J. M'Cosker.

Clontarf—11.30 and 7, Rev. J. M'Cosker (Communion Service).

Donore—11.30 and 7, Rev. G. T. O. Chesnutt.

Donnybrook—11.30 and 7, Rev. G. T. O. Chesnutt.

Dundrum—11.30 and 7, Rev. J. Morrow.

Carmichael House—11.30, Rev. J. Morrow.

Kingstown—11.30 and 7, Rev. A. M. Dobbs.

Monkstown—11.30 and 7, Rev. Galger.

Rathfarnham—11.30 and 7, Rev. Galger.

Donaghmede—11 and 7, Rev. Thomas Rogers.

Howth—11.30 and 7, Rev. Thomas Rogers.

Malahide—11.30 and 7, Rev. J. J. Mangan.

Rathmines—11.30 and 7, Rev. J. B. Crockett.

United Free Church of Scotland (Lower Abbey street)—11.30 and 7, Rev. Alexander Copland.

Presbyterian Association—10.45, Stephen's Green—12 and 7, Rev. Dunlop Moore.

CHRISTIAN SCIENCE CHURCHES.

First Church of Christ, Scientist, Sandford road, Ranelagh—11 a.m., Sermon, "Are Sin, Disease, and Death Real?" Golden Text, Psalm xxxiv., 19. Wednesday evening meeting at 8 o'clock. Reading Room, 2 Kildare street, open daily, except Sundays, 10 to 5.

First Church of Christ, Scientist, Rathmines—11 a.m., Sermon, "Are Sin, Disease, and Death Real?" Golden Text, Psalm xxxiv., 19. Wednesday evening meeting at 8 o'clock. Reading Room, 2 Kildare street, open daily, except Sundays, 10 to 5.

First Church of Christ, Scientist, Monkstown—11 a.m., Sermon, "Are Sin, Disease, and Death Real?" Golden Text, Psalm xxxiv., 19. Wednesday evening meeting at 8 o'clock. Reading Room, 2 Kildare street, open daily, except Sundays, 10 to 5.

First Church of Christ, Scientist, Kingstown—11 a.m., Sermon, "Are Sin, Disease, and Death Real?" Golden Text, Psalm xxxiv., 19. Wednesday evening meeting at 8 o'clock. Reading Room, 2 Kildare street, open daily, except Sundays, 10 to 5.

First Church of Christ, Scientist, Dalkey—11 a.m., Sermon, "Are Sin, Disease, and Death Real?" Golden Text, Psalm xxxiv., 19. Wednesday evening meeting at 8 o'clock. Reading Room, 2 Kildare street, open daily, except Sundays, 10 to 5.

First Church of Christ, Scientist, Donnybrook—11 a.m., Sermon, "Are Sin, Disease, and Death Real?" Golden Text, Psalm xxxiv., 19. Wednesday evening meeting at 8 o'clock. Reading Room, 2 Kildare street, open daily, except Sundays, 10 to 5.

First Church of Christ, Scientist, Sandymount—11 a.m., Sermon, "Are Sin, Disease, and Death Real?" Golden Text, Psalm xxxiv., 19. Wednesday evening meeting at 8 o'clock. Reading Room, 2 Kildare street, open daily, except Sundays, 10 to 5.

First Church of Christ, Scientist, Clontarf—11 a.m., Sermon, "Are Sin, Disease, and Death Real?" Golden Text, Psalm xxxiv., 19. Wednesday evening meeting at 8 o'clock. Reading Room, 2 Kildare street, open daily, except Sundays, 10 to 5.

First Church of Christ, Scientist, Donnycarney—11 a.m., Sermon, "Are Sin, Disease, and Death Real?" Golden Text, Psalm xxxiv., 19. Wednesday evening meeting at 8 o'clock. Reading Room, 2 Kildare street, open daily, except Sundays, 10 to 5.

First Church of Christ, Scientist, Howth—11 a.m., Sermon, "Are Sin, Disease, and Death Real?" Golden Text, Psalm xxxiv., 19. Wednesday evening meeting at 8 o'clock. Reading Room, 2 Kildare street, open daily, except Sundays, 10 to 5.

First Church of Christ, Scientist, Malahide—11 a.m., Sermon, "Are Sin, Disease, and Death Real?" Golden Text, Psalm xxxiv., 19. Wednesday evening meeting at 8 o'clock. Reading Room, 2 Kildare street, open daily, except Sundays, 10 to 5.

First Church of Christ, Scientist, Rathfarnham—11 a.m., Sermon, "Are Sin, Disease, and Death Real?" Golden Text, Psalm xxxiv., 19. Wednesday evening meeting at 8 o'clock. Reading Room, 2 Kildare street, open daily, except Sundays, 10 to 5.

First Church of Christ, Scientist, Blackrock—11 a.m., Sermon, "Are Sin, Disease, and Death Real?" Golden Text, Psalm xxxiv., 19. Wednesday evening meeting at 8 o'clock. Reading Room, 2 Kildare street, open daily, except Sundays, 10 to 5.

First Church of Christ, Scientist, Dundrum—11 a.m., Sermon, "Are Sin, Disease, and Death Real?" Golden Text, Psalm xxxiv., 19. Wednesday evening meeting at 8 o'clock. Reading Room, 2 Kildare street, open daily, except Sundays, 10 to 5.

First Church of Christ, Scientist, Donaghmede—11 a.m., Sermon, "Are Sin, Disease, and Death Real?" Golden Text, Psalm xxxiv., 19. Wednesday evening meeting at 8 o'clock. Reading Room, 2 Kildare street, open daily, except Sundays, 10 to 5.

First Church of Christ, Scientist, Kilternan—11 a.m., Sermon, "Are Sin, Disease, and Death Real?" Golden Text, Psalm xxxiv., 19. Wednesday evening meeting at 8 o'clock. Reading Room, 2 Kildare street, open daily, except Sundays, 10 to 5.

First Church of Christ, Scientist, Booterstown—11 a.m., Sermon, "Are Sin, Disease, and Death Real?" Golden Text, Psalm xxxiv., 19. Wednesday evening meeting at 8 o'clock. Reading Room, 2 Kildare street, open daily, except Sundays, 10 to 5.

First Church of Christ, Scientist, Carrickmines—11 a.m., Sermon, "Are Sin, Disease, and Death Real?" Golden Text, Psalm xxxiv., 19. Wednesday evening meeting at 8 o'clock. Reading Room, 2 Kildare street, open daily, except Sundays, 10 to 5.

First Church of Christ, Scientist, Tallaght—11 a.m., Sermon, "Are Sin, Disease, and Death Real?" Golden Text, Psalm xxxiv., 19. Wednesday evening meeting at 8 o'clock. Reading Room, 2 Kildare street, open daily, except Sundays, 10 to 5.

First Church of Christ, Scientist, Whitechurch—11 a.m., Sermon, "Are Sin, Disease, and Death Real?" Golden Text, Psalm xxxiv., 19. Wednesday evening meeting at 8 o'clock. Reading Room, 2 Kildare street, open daily, except Sundays, 10 to 5.

First Church of Christ, Scientist, Templeogue

FINANCIAL NEWS AND NOTES.

IRISH STOCK EXCHANGES.

DUBLIN.

REALISATION SALES WELL ABSORBED. BANK STOCK LOWER. BURKE ORDINARY STRONG.

The week-end market on 'Change was affected by realisation pressure, but in most cases lots offered were well absorbed, and buyers appeared satisfied to get in at the earlier concessions. Government National Loan opened easier, but closed firmer than the initial figure. British Funds were much busier and closed firm. Among Banking securities, Bank Stock gave way, but Royals were in request, and recovered. Colonial issues also were rather affected by a preponderance of slight selling pressure, with buyers busy for the Ord. at the relapse. Marconi Ord. were offered on London account. Home Railways were quiet all day, with a few dull points among Pre.-Ord. issues. Dublin trams were on offer to a limited extent. Dunlop Rubber Ord. were weaker, but closed slightly over lowest. Parent Tyre Ord. were lower, and the Def. turned sellers, while the Pref. improved to 15s. buyers. Alliance Gas were dull. Textiles opened mostly at a decline on selling pressure, but prices closed well over initial prices. Lever Brothers Pref. issues were maintained practically without change. Burke Ord. were bid up further, but the Debs. were on sale.

Government National Sterling Loan opened ¼ lower at 92¼, but later 92¼ was paid.

British Funds were busy. War Loan 5 p.c. Stock rose ⅛ to 101⅛, Funding Loan ¼ to 91, Irish Land 2½ p.c. ⅛ to 60⅛, and India 3 p.c. ¼ to 59; but Irish Land 3 p.c. eased ⅛ to 66⅛, while Consols repeated 58¾, and Victory Bonds 93¾.

In Banks, Bank Stock fell 1¼ to 271, but Royals rose 1 to 14 for an exceptional lot, while Hibernians at 7½, and Nationals at 20½ show no change.

Among Breweries and Distilleries, Guinness Ord. fell ¼ to 89½, after opening at 89¾ and the Pref. ⅛ to 113. J. Power and Son Pref. fell 1¼d. to 19s. 3d.

Marconi Ord. fell 9d. to 37s. sellers, and Radio Pref. realised par or 10.

Home Railways were mostly quiet. Great Northern Ord. rose ¼ to 57, and the Pref. 57¼. Great Southern Ord. repeated 40, but the Debs. fell ¼ to 63, and Midland Great Western 5 p.c. Pref. 1 to 62, while the 4 p.c. Pref. of the latter repeated 49. South Clare Baronial Shares also repeated 53s.

In Trams, Dublin United Ord. repeated 6½, but the Pref. fell ⅛ to 9½.

Dunlop Rubber Ord. opened a further 4½d. lower at 10s. 3d., but at the later market 10s. 4½d. was paid. Parent Tyre Pref. rose 4½d. to 15s. buyers; but the Ord. fell 9d. to 22s. 6d., while the Def. repeated 44s. 3d., with a seller declaring after hours at 44s.

In Drapery Shares, Walpole Bros. Pref. repeated 75s., and Crowe Wilson Pref. 15s.

Manufacturing Shares opened lower, but closed often at a rally. Coats were sold down 6d. to 65s. 6d.-65s. 4½d., but later business was effected at 65s. 6d., 65s. 7½d., 65s. 9d. Bradford Dyers fell 4½d. to 65s. Bleachers rose 6d. to 62s. 3d. Cottons rose 9d. weaker at 59s. 9d., but later recovered to 60s. 6d. Spinners rose 1½d. to 56s. 4½d. British-American Tobacco fell 1s. 9d. to 111s., but rallied to 111s. 9d. Imperials gave way 9d. to 98s. 6d. Lever Brothers fell 1½d. to 21s. 1½d., but later realised again 21s. The 8 p.c. Pref. shows no change at 21s. 3d. Courtaulds fell 7½d. to 58s. 7½d., but rebounded later to 59s. 3d. again. The Pref. rose 1½d. to 20s.

In Trading, etc., Burke Ord. rose 1s. to 85s., but the Debs. closed nominally ½ lower at 8½. Hibernian Fire repeated 5s. Shell Transports rose 1s. to 85s. 10½d.-86s. 3d.

BUSINESS DONE AT ALL SESSIONS.

Transactions for cash marked 'c.'

Nat. Loan...(92½) 92¼		South Clare...(55½) 53½	
Consols .....(58¾) 58⅞		Dublin Trams.....(6⅛) 6¼	
5% War Lo..(101⅛) 101⅛		Do. Pref.....(9⅝) 10⅛	
Funding Loan...(91¼) 91		Parent Ord..(23.3) 22.6	
Victory Bonds..(93¾) 93¾		Do. Def.....(44.3) 44.6	
Convrt. Loan.(79¾) 79⅞		Do. Pref...(14.7) 15.6	
5% Treas. Bonds.....101		Dunlops ...(10.7) 10.9	
5½% Treas. Bonds.....103			
War Bonds '28...*106⅛		Alliance Gas...(6⅜) 6⅝	
2½% Land Act.(66⅛) 66⅞		Crowe Pref...(12.) 12.6	
3% Land Act..(66⅛) 66⅛		Walpole Pref..(75.) 75.	
Irish 3% 59		Bleachers ...(61.9) 62.3	
Bank of Ireland (272½) *271c		Bnd Dyers (65.4) 65.3	
Hibernian .....(7½) 7¾		Cottons ....(59.9) 60.6	
National .....(20½) 20¼		Courtaulds..(59.3) 58.7	
Royal .....(13½) 14		Guinness ....(89¼) 89½	
Guinness ....(89¼) 89½		Do. Pref...(11½) *11¾	
Do. Pref...(11½) *11¾		Do. Pref...(18/20) 19/-	
Power Pref..(19.4) 19.3		Spinners ....(56.) 56.6	
Mercers.....(37.9) 37.-		R.A.T.....(12.9) 13.3	
Do. Canada 8/5		Imp. Tob.....(85/3) 85/6	
Radio Pref. .....(5/-) 10/-		Ind Tob Ord..(3/3) 3/6	
G.N. Ord.....(56⅛) 57		Lever 7% Pref.(21¾) 21¾	
Do. Pref.....(81⅜) 81½		Do. Def.....(21⅛) 21⅜	
G.S.W. Ord.....(40) 40		Burke Ord...(84.) 85.	
Do. Pref. .....(68¼) 68		Do. Deb...(8½) 8½ xd	
M.G.W. Pref..(53.6) 53		Hibernian Fire	
Do. 4% Pref..(49) *49		Shells..(85/3) 85/10½	

(Old bid, 5 bid, a asked. *Last business done given in parentheses.)

IRISH BANKS' RATE.

Discount ..... 5 p.c. 5th July, 1923.
Deposit ..... 2 p.c. 5th July, 1923.

STOCK EXCHANGE SETTLEMENTS.

Mining contango day..... Nov. 17 | Dec. 1.
General contango day..... Nov. 18 | Dec. 2.
Ticket day ..... Nov. 19 | Dec. 3.
Account day ..... Nov. 20 | Dec. 4.

BELFAST.

There was a considerable amount of business on the Belfast Exchange yesterday. War Loan was done at 100⅝ and 101⅛, Consols at 58¼ and 58⅜, and Irish Land 3 p.c. Stock at 66⅜. National War Bonds (1927) were dealt in at 104, and War Bonds (1928) at 106½. In Bank shares, Northern "B" were dealt in at 24½, "A" shares at 54 and 55, and Provincials at 22. Union of Australia Letters brought 21s, and Fractions 10s. Incorporation stocks, Belfast (1950) Stock was dealt in at 72 on the 6th inst. and marked yesterday. In Railway stocks, the market was idle, business being confined to Great Northern Ord. at 57 and 4 p.c. Debentures at 70. In Industrials, Coats were done at 65s. 3d. and A. and S. Henrys at 30s. and 30s. 6d. Old Bushmills Ord. brought 9s. and T. and J. M'Connells A. Dunlop Rubber changed hands at 10s. 4½d. and 10s. 6d., Pref. at 25s. 1½d., and British-American Tobacco Ord. at 111s. A transaction in Parent Tyre Def. at 44s. 3d. on 6th inst. was marked

PROVINCIAL EXCHANGES.

BIRMINGHAM.—Market active and still cheerful. S.T.D. prominent. Preferred finishing 1/6. Rovers, Standards and Triumphs hardened. Better support for Dunlops. Austins, 6/6; ditto Debentures, 8½; Blumers, 36/-; Components, A. S.T.D., 5/10½; Enfields, 24/6; Humbers, 27/-; Napiers, 24/-; ditto Preference, 19/3; Rolls, 47/6; Rovers, 73/6; Singers, 34/9; Standard, 46/-; Swifts, 7/6; Triumphs, 30/9; Vauxhalls, 6/6; Dunlops, 10/4; Parent Deferred, 44/6.

MANCHESTER.—Textiles rally after being irregular. Good business. Bleachers, 62/-62/6; ditto Pref., 21/6-22/-; Calicos, 37/6-37/9; ditto Pref., 18/5-18/6; Dyers 85/-85/-; ditto Pref., 19/9-20/-; Cottons, 60/-60/6; ditto Pref., 19/6-20/-; Ringers, 56/-57/-; ditto Pref., 19/9-20/-; "Sinbers," 9/5. Coats, 65/-64/-; Ship Canal, 84-84; ditto Pref., 84-84; Velveta, 31/9-32/3.

RUBBER CROPS FOR OCTOBER.

Bukit Mertajam, 93,687 (82,767); Bescot, 37,500 (30,000); Bukit Selamat, 33,504 (29,443); Brooklands, 70,000 (65,000); Beranang, 32,875 (25,013); Chersonese, 30,350 (44,749); Ijalkanda, 19,500 (13,800); Kaya United, 27,000 (19,500); Kampong, 28,000 (36,000); Peacock and Nilambe, 5,989 (6,398); Rasnak, 6,934 (4,972); Sungei Krait, 24,212; Semenyih, 10,900 (13,300); Tarun, 7,118 (4,635); United Sumatra, 83,000; Waterfall, 100,000 (92,000).

(Crops for October, 1923, given in parentheses.)

OIL OUTPUT.

Mexican Eagle Oil Co., Ltd.—Reproduction for week ended November 1 was 143,000 barrels.

Kern River Oilfields.—The total production during October amounted to 124,847 barrels, or approximately 17,855 tons.

AUSTRALIAN WOOL SALES.

The third series of wool sales opened at Adelaide yesterday, when 27,000 bales were offered, practically all of which were cleared. There was animated general competition, and the market was on a par with the first sale. There was strong American competition for super wools, which showed an advance of 2½ per cent. on the opening rates.

RICK COVERS
WATERPROOF COVERS
SACKS FOR SALE OR HIRE on Best Terms
M. COLEMAN
25 & 26 CHARCERY ST., DUBLIN

LONDON STOCKS QUIET

MORE PROFIT-TAKING IN EVIDENCE.

The London Stock markets were extremely quiet yesterday, there being further profit-taking. The undertone, however, was quite firm. Dealings commenced at about the same level as the previous close, but gradually drooped, a late recovery, however, brightened things up, and final prices, although lower in many instances, were on the up grade. British Funds opened in dull fashion, but a recovery set in late in the day. Prices, however, finished lower where any change was marked. Colonial Government stocks were quiet, and without alteration on the day. Among Scrips, German 7 p.c. moved up, the final figure being a fraction under 6 prem. Queensland 5 p.c. were marked at 21¾, or 3¼ prem., while South Africa 5 p.c. closed about ¼ prem. Home Rails opened in an indifferent manner, and prices fell away slightly. A late rally, however, generally pushed prices up to the overnight level, at which, with a few exceptions, they finished. Among Breweries, Guinness Ord. at 495 were 5 points to the good, while the Pref. at 117½ were unchanged. Harland and Wolff were quoted at 18s. 1½d. Among Tobaccos, British American closed 1s. higher, while Imperials ashed 3d. to 84s. 9d. Wallnaper Defd. closed substantially higher on the dividend announcement. The final quotation was 23s. 6d., a rise of 2s. 3d. In Gilt-edged securities, British Funds were lower where any alteration was marked.

FOREIGN BONDS DULL.

Foreign Government securities were dull and lower on balance. French Fives rose ¼ to 22, while the Fours were unchanged on the day. Uruguay 3½ p.c. sank 59¾ x.d. were also ¼ to the good. Chinese were weaker. The 5 p.c. 1896 dropped a point to 93, while the 6½ 1898 were a similar amount lower at 80. The 5 p.c. 1913 were repeated at 69. Among Brazilians, the 4 p.c. 1889 at 42 were a point down, while others remained at overnight quotations. Peruvian Ord. repeated 4, while the Debs. were also unchanged at 97. The Prefs., on the other hand, finished ½ lower at 35.

BRITISH RAILS QUIET.

Dealings opened at a slightly lower level than the previous close, and dropped further. At the close, however, overnight quotations were generally repeated. Great Westerns at 111 and Midlands at 103¾ were both unchanged, while North-Easterns also showed no change on the day. Metropolitans finished ¼ lower at 76¾, but Districts at 84 were ¼ to the good. The A shares at 41 were ¼ lower on the day. Undergrounds were steady and unchanged.

RUBBER SHARES LOWER.

A fair amount of business was transacted in the Rubber Share market yesterday. Profit-taking was again in progress, with the consequence that final prices were distinctly lower on the day. A long list of alterations was recorded at the finish, and while a few issues were slightly higher than the overnight level, by far the greater number were marked down. Business commenced in the new shares of Malayalam. Opening at about 5s. premium they rose at one time to 6s., but later dropped back and finished at 5s. 3d. premium. Lanadron dropped back and finished 1s. 4½d. down at 23s., while Rubber Estates of Johore at 22s. 3d., Sungei Choh at 30s. 3d., and Un Sua Betong at 71s. 3d., were all 1s. 3d. lower. Manchester North Borneo finished 1s. 4½d. below the previous closing quotation at 25s. 6d., while Glenalmie shed 1s. to 14s. 6d. Sapong and Sapongkande were both 1s. lower at 39s. and 21s. 6d. respectively, while Sialang at 37s. 3d., and Straits Rubber at 21s. were both 9d. lower. Anglo-Malay shed 6d. to 25s., while Batu Lias at 35s. 9d., and B.N.B.R. Trust at 12s. 9d. also finished the day 6d. down. Kapar Pars, on the other hand, improved, and at the close marked an increase of 9d. to 42s. Golden Hope put on 10½d. to 24s., while General Ceylon at 41s. 3d. was 9d. higher. Selaba finished 10½d. to the good at 27s. 4½d., while Pilmoods at 103s. finished at 31s. 6d. were both 6d. better. Tali Ayer rose 4½d. to 22s. 10½d. The price of rubber fell to 17½d. per lb.

OIL SHARES IMPROVED.

Although an unpromising start was made yesterday in the Oil share market, business during the early hours being on an extremely limited scale, a distinct improvement became noticeable in the afternoon, both in the volume of transactions and in the tendency, and at the close price movements favoured buyers in the majority of cases. The change of sentiment in the afternoon was attributable to a rumour of an advance in crude oil prices in America. A rumour of this character, whether relating to an improvement or decline, is quickly reflected in prices. At the time of writing no confirmation had come to hand of the rumour of an increase in crude oil prices. At the close of business higher prices were general among the recognised leaders. Shells, in the absence of demand during the early hours, coupled with a moderate amount of offering, had a rather heavy appearance and the quotation declined, but an appreciable rally occurred in the afternoon, with the result that a gain was finally recorded. Royal Dutch also had a dull appearance in the morning, but finished at an advance. Renewed talk of the possibility of a merger of the Burmah and Royal Dutch/Shell interests, which is contingent on the British Government being willing to sell its interest in the Anglo-Persian Oil Co. to the Burmah Oil Co., was responsible for a demand for Anglo-Persian shares. Burmah also showed a fair amount of business was done in Mexican Eagles, which, although they gave way at one time, finished with a steady appearance. Among Venezuelans the British Controlled issues received the bulk of attention, the shares changing hands freely and finishing substantially higher.

TEA SHARES IMPROVE.

A slightly better business was transacted in the Tea Share market yesterday, while a tendency to broaden business was noticeable. Most of the recognised leaders were in request and prices moved steadily up. A long list of alterations was recorded at the finish, and while a few issues closed the turn lower, the majority were distinctly higher. Amalgamated Estates were a dull spot.

INDUSTRIALS STRONGER.

After a rather uncertain opening, with further profit-taking in progress during the earlier hours, Miscellaneous and Industrial markets developed a firmer tone during the afternoon, and business showed signs of increasing, with the result that most departments finished the week with a fresh display of strength. Following the very satisfactory results of the past year's trading, Wall Paper Def. Shares received considerable attention, and left off 1s. 6d. better at 24s. Textiles met with support, and closed higher in many cases. Dyestuffs stood out prominently, with a gain of 1s. at 6s. 6d., while Calico Printers put on 6d. to 38s., and a similar gain was seen in Fine Cotton Spinners to 58s. 9d. Listers came into demand and rose 6d. to 31s., Courtaulds recovered to 59s., and Celanese Ord. to 8s. 6d., the heavy liquidation, which had been noticeable in the Unofficial named shares, having ceased. Amalgamated Cottons strengthened to 12s. 6d., and slight improvements occurred in Bleachers to 62s. 9d., and in Bradford Dyers to 85s. 6d. Except for South Africans, which receded to 7s., firmness characterised Breweries. Ashby's put on 1s. to 15½, and Allsopp Prefs. ½ to 94½. Buchanan-Dewars and J. Walkers both rose 1s. to 56s. 6d. and 57s. 6d., respectively, while Hoare Ord. gained 9d. at 47s. Rises of ⅛ occurred in Bass to 2⅞, and in Ind Coopes to 2⅛. Renewed strength was exhibited by Coffee Shares.

On the news of the bonus issue National Telephone "A" and "B" Shares were wanted, the former rising ½ to 5, while the latter rose ½ to 9¼. Elsewhere in the Banking list gains of ¼ occurred in Union Discounts to 17½, in Chartered of Indias to 20¾, and in National of Egypts to 2⅝. Agricultural of Egypts hardened to 7-7⅛, while National Provincial £4 closed fractionally higher at 21½. Barclays Ord. and "B's" stiffened to 53 and 55s. 3d. respectively. Among Insurances, Royal Exchange went ahead to 610, or 5 higher, while Eagle Stars rose to 9. Rivals, however, weakened to 20¾ ex div. Apart from Marines, which eased to 1½, the Marconi group developed firmness, the Ord. hardening to 18⅜, the Pref's. rising ⅛ to 1⅞, and Canadians 3d. to 8s. 3d. Features of the Tobacco group was a recovery in B.A.T. to 112s., or 1s. better. Imperials held their ground at 98s. 6d. B. and J. Hills continued in request, and closed 1s. 3d. to the good at 32s. 3d., though Albert Bakers eased to that level, and Godfrey Phillips to 1⅞. Iron and Steels, while not quite so active, generally kept firm. Shipping Shares were quieter, though Prince Lines were favoured, and rose ½ to 1⅞. For some time past there has been a persistent demand for British Ropes, the shares having steadily risen, and yesterday they finished another ¾, better at 24s.

LATEST CLOSING AND STREET PRICES.

CONSOLS, ETC.

Consols	58-59	4½% Conv. Loan	103-104
War Loan 5%	101-101⅛	5% Conv. Loan	101-101⅛
do. 4½%	92-92⅛	Irish Land 3%	66⅜-66⅝
do. 4%	1905-1915	do. 3%	57-58
Fund'g Ln ...	90⅞-91⅛	do. 2½%	57-58
Victory Bds ...	93-93⅛	do. 2½%	57-58
5% Conv. Loan	79-79⅛	Ireland 4%	67-68
		Indian 3%	59-59½

BANKS.

Anglo S. Amer	24-24⅞	Hong Kong ...	138-139
Australasia ...	45-45½	Lloyds	45-45½
British N.A. W.	40-40½	London Joint	45-45½
Do. N. Z. ...	27½-28	Nat. Bnk. ...	24-24½
Barclays A ...	53½ + ½	Nat Prov'l'd	21-21½
Brit. F. Trade	9-9½	Royal of Can.	18-18½
Ch. Overseas	4-4½	Stand. Ex. ...	21-21½
Can. of Can.	43½-44	Do. Australia	14-14½
Chtd. of India	20⅝-20½ + ⅛	Westminster	17⅝-18

COLONIAL GOVERNMENT STOCKS.

Alberta 4½ 1956	85-87	Q'sland 5% 1931-50	93-95
Aust. Com.5½ %	99-101	do.5% 1936-71	93-95
do. 5%	98-100	do.4½% 1940-60	86-88
Brit. Col. 4½ 1941	85-94	S. Africa 5% '45	98-100
Canada 4	91-92	do. 5%	100-102
do. 4½ 1956-7	99-101	do. 4½% '37-57	96-98
Cape 3½ Cons.	50-52	do. 4% 1943-63	86-88
do. 4% 1877 ..	98-100	do. 4% 1908-58	86-88
Natal 3½ '24 ..	91-92	do.3½ 1927-47	69-101
N.S.W. 4½ '27-7	99-101	Victoria 4% ..	86-88
do. 4% 1935-45	86-88	W. Aus.4½ '27-57	87-89
do.3½ 1932-52	100-102	do.4% 1928-48	86-88
N. Zeal'd 4% '29	94-96	do.3½ 1929-49	69-101
Ontario 4½ ..	94-96	do. 4% 1933-53	86-88
Queb. 4½ 1924	97-99	do.3% 1940-60	64-66

FOREIGN BONDS.

Argentine, 1886	109⅛		103⅝
do. 4 p.c. Rescission	78		80
Do. 5 p.c., 1909	91		93
Brazil 4 p.c. 1889	42		44
Do. Funding, 1908	72		74
Do. 5 p.c., 1914	69		71
Chinese 5 p.c. 1896	93		95
Do. 4½ p.c., 1898	79		81
Do. 5 p.c., 1913	69		71
Czecho-Slovakia Bonds	93		95
Epsom Limited	97		99
French Loan	21⅝		22⅛ + ⅜
Do. p.c.	22		23
German 5 p.c. Bonds	6		6¼
Italian Rentes	62		64
Japan 4 p.c. 1905	77		79
Do. New 5 p.c., 1907.	77		79
Do. 6 p.c., 1924	91¼		92¼
Mexican 5 p.c., '99	23		25
Do. 6 p.c. 13-5 Treas.	23		25
Peruvian Corporation	34⅝		36⅝
Do. Pref.	34⅝		36⅝ − ⅜
Do. Tobh.	34⅝		36⅝
Portuguese 3 p.c.	16½		17½
Sao Paulo 8 p.c.	103		105
Spanish 4 p.c.	78		80
Uruguay 3½ p.c.	59		60¾ + ¾

BRITISH RAILS.

112	Great Western	110¾	111¾
103	Ldn. Mid. & Scot. Ord.	103¼	104
—	Do. 4 p.c. 1st Pref.	73	74
—	Do. 4½ p.c. Red. Pref.	—	—
—	Do. 5 p.c. 2nd Pref.	—	—
—	Do. 4 p.c. Pref., 1923.	—	—
28¾	Ldn. North-East. 5 p.c. Pref. Ord.	28¾	29
—	Do. Def. Ord.	31⅝	32
—	Do. 4 p.c. 1st Pref.	—	—
—	Do. 4 p.c. 2nd Pref.	—	—
77	Metropolitan	76¾	—
84	Do. 5 p.c. Pref.	84	—
—	Do. District	41	44 − ⅜
58¼	Southern Pref. Ord.	57¾	58¼
—	Do. Def. Ord.	43	44 − ¾
44¼	Do. Def.	43	44
76⅝	Do. 5 p.c. Pref.	76	76⅝
—	Do. 5 p.c. Red. Pref.	—	—
84	Do. 5 p.c. Rct. Pref.	84	84
21⅛	Underground Electric —	20⅞	21⅛
—	Do. Do.	—	—
105	Do. 6 p.c. Debs.	104	105

COLONIAL AND FOREIGN RAILS.

88⅛	Antofagasta	87½	88
—	Argentine G.W. Ord.	—	—
—	Sell. Buenos	—	—
—	Brazil Railway Common.	—	—
87⅛	Buenos Ayres Gt. W.	87	87⅛
82	Buenos Ayres and Pacific	82	82½
100	Buenos Ayres and Rosario	100	—
108	Canadian Pacific	107½	108
74⅞	Central Argentine	74⅜	74⅞
74	Central Uruguay	74	—
—	Entre Rios	—	—
—	Do. 1st Pref.	28¾	29
—	Grand Trunk 4 p.c. Guar.	—	—
—	Do. 4½ p.c. 2nd Pref.	—	—
—	Grand Trunk Pac. Deb.	—	—
28¾	Leopoldina	—	—
27	Mexican Rail.	26¾	27
27	Do. 2 p.c. Pref.	26¾	27
14⅝	Mexican Nat. 4 p.c. Pref.	14⅝	14¾
—	Mexican Nat. 2nd Pref.	—	—
19¼	Mexican Ord.	19	19¼
137	Mexican Tramways	136	137
—	United Havana	90	—

a. Ex no account of arrears.

AMERICAN RAILS.

—	Atchison	119	121
—	Baltimore	51	52
—	Chesapeake	76	77
—	Chicago, Milwaukee	34⅝	35
30⅝	Do. Pref.	30⅝	31
—	Do. 1st Pref.	—	—
—	New York, Ontario	25	25½
75	Southern Common	75	75⅛
—	Do. Pref.	—	—
—	Southern Pacific	102	102⅛
125	Union Pacific	125	127

TELEGRAPHS.

24⅛	Anglo-American Def.	24	24⅛
11	Marconi Wireless Ord.	10⅞	11
—	Do. Pref.	—	—
—	Do. Marconi	—	—
—	Do. Canada	—	—
—	Ordinal Telegraph	—	—
6¼	Radio Corporation	6⅛	—
19	Do. Pref.	19	—

BREWERIES AND DISTILLERIES.

14/9	Allsopp £1 Shares	15	—
—	Do. 5 p.c. Pref.	—	—
—	Bass, Ratcliff 5 p.c. Pref.	—	—
—	Do. Ord.	2⅞	—
47/6	Guinness	47/6	47/9
89¼	Do.	89¼	89½
116	Peter Walker Ord.	116	+1/6
116	Peter Walker Deferred	116	—
21/6	Walker (John) Pref.	21/6	22/6
167	Walsey Combe Def.	165	168

a Ex short coupon.

FOODSTUFFS AND STORES.

27/3	Aerated Bread	26⅞	27/3
43/9	Borril Def.	43/9	44/-
21/-	Do. Pref.	21/-	21/3
4½	Lyons (J.)	4½	4⅝
—	Mackintosh (J.) Pref.	20	20½
97/-	Meyer, Dr.	97/-	98/-
—	Smithfield Arg. Rest.	—	—
119	Smithfield & Pens.	119	120
—	United Cold Storage Pref.	—	—
20/6	Van Den Bergha	20/6	20/9
—	Do. Pref.	17/6	17/9

IRON AND STEEL.

17/3	Armstrong (W. G.)	16/6	17/3 − 6/3
13/3	Central Ldrd	13/3	13/6
14/6	Dorman Long	14/3	14/6
—	Dunsers, Wilby	—	—
17/6	Ellen Brown	17/3	17/6 +6/6
—	Do. (15/- paid)	—	—
17/6	Pease and Partners	17/6	17/9
57/6	South Durham Steel	57/6	58/-
23/6	Siemens	23/6	23/9
2/-	United Steel	2/-	2/-
12/6	Vickers Ord.	11/9	12/3 − 3/3
—	Do. Pref.	—	—
85/3	Imperial Tobacco Ord...	84/9	85/6 −0/3
21/9	Lever 7 p.c. Pref.	21/6	21/9
—	Lever 6 p.c. Pref.	19/6	19/9
—	Lever 5 p.c. Debs.	17/6	18/-
—	Do. Bonds	20/-	20/6
—	Do. 2nd Pref.	18/-	18/6
4/6	Nobel Ord.	4/6	4/6
—	Do. Pref.	—	—
—	Do. Def.	—	—
4/6	Nobel Expl.	4/6	4/6
21/9	Parent Tyre Def.	21/6	22/6
—	Do. Ord.	—	—
21/6	Do. Pref.	21/6	22/6
15/6	Do. 5 p.c. Red. Pref.	15/6	15/6
21/6	Underground Electric —	20⅞	21⅛
—	Do. Do.	—	—
105	Do. 6 p.c. Debs.	104	105

OILS.

M.U.			
Nov. 8.			
4/9	Anglo-Persian	4/9	4/9
1/3	Assyrian Corp.	1/3	1/3
1/3	Bolivian Syndicate ...	1/3	1/3
1/3	Burmah Oil Ord.	1/3	1/3
1/3	Do. 5 p.c. Pref.	1/3	1/3
1/3	Do. 6 p.c. Red. Pref.	1/3	1/3
1/3	Do. Def.	1/3	1/3
1/3	Do. Deferred	1/3	1/3
1/3	Do. Income Bonds	1/3	1/3
1/3	Do. 6 p.c. Debs.	1/3	1/3
—	Caledonian Oil	—	—
—	Canada Oil	—	—
—	Caspian Oil	—	—
—	Central Mex. Oil	—	—
—	Charles Ord.	—	—
—	Do. Pref.	—	—
—	Do. Def.	—	—
—	Charles Valley	—	—
—	Do. Pref.	—	—
—	Do. Def.	—	—
—	Chartered Oil	—	—
—	Do. Pref.	—	—
—	Do. Def.	—	—
—	Colombian Oil	—	—
—	Do. Pref.	—	—
—	Do. Def.	—	—
—	Consolidated Oil	—	—
—	Do. Pref.	—	—
—	Do. Def.	—	—
—	Continental Oil	—	—
—	Do. Pref.	—	—
—	Do. Def.	—	—
—	Cuba Oil	—	—
—	Do. Pref.	—	—
—	Do. Def.	—	—
—	Dutch Indies	—	—
—	Do. Pref.	—	—
—	Do. Def.	—	—
—	Egyptian Oil	—	—
—	Do. Pref.	—	—
—	Do. Def.	—	—
—	Eagle Oil	—	—
—	Do. Pref.	—	—
—	Do. Def.	—	—
—	Egyptian Oil	—	—
—	Do. Pref.	—	—
—	Do. Def.	—	—
—	Ensign Oil	—	—
—	Do. Pref.	—	—
—	Do. Def.	—	—
—	Eureka Oil	—	—
—	Do. Pref.	—	—
—	Do. Def.	—	—
—	Fanning Oil	—	—
—	Do. Pref.	—	—
—	Do. Def.	—	—
—	Fedden Oil	—	—
—	Do. Pref.	—	—
—	Do. Def.	—	—
—	Gaudalupe Oil	—	—
—	Do. Pref.	—	—
—	Do. Def.	—	—
—	Gulf Oil	—	—
—	Do. Pref.	—	—
—	Do. Def.	—	—
—	Hispano Oil	—	—
—	Do. Pref.	—	—
—	Do. Def.	—	—
—	Imperial Oil	—	—
—	Do. Pref.	—	—
—	Do. Def.	—	—
—	Kern River (10/-)	—	—
—	Do. Pref.	—	—
—	Do. Def.	—	—
—	Kern River (10/-)	—	—
—	Do. Pref.	—	—
—	Do. Def.	—	—
—	Kern Valley

PREPAID ADVERTISEMENTS

(CONTINUED FROM PAGE 3.)

HOUSES AND LANDS FOR SALE.

A SUBSTANTIALLY built 3 storey Residence, with large enclosed yard, outbuildings, pleasure grounds and garden, situate in most select position, town of Portarlington, held free of rent for ever; immediate possession; also owner going abroad; price £3250 to immediate purchaser.—Steel, Auctioneer, Portarlington. 4 J

AN Exceptionally situated, three minutes from 19626 Sandycove Station, Residence, containing 2 receptions, 7 bedrooms, bath, light kitchen, good fire of porcelain bath, light kitchen, good fire brass, excellent water supply, main drainage, lawn and fully-cropped garden; price £1,250; 150 years' lease; £10 ground rent. Immediate possession 15/20 November.—Owner, who is willing to dispose of beautiful fittings, newly-inlaid linoleums, part of good furniture. Write at once.—Z 545. 6 B

A JOINING North Strand—Neat House, possession; 19 Mount Temple, Mowers, 11, Lower Abbey street.

A SMALL Farm of 21 Acres with moderate sized House for Sale in County Kildare; excellent land, only three-quarters of an hour's run from Dublin. Price extremely moderate.—Apply O 666, this office. 7 O

ALLESVALE, Dun Laoghaire—Nos basement House on sea front for Sale by Auction on 11th November.—North and Co., Grafton street. 4 X

AUCTION, Thursday next—Remunerative Investment for Sale, attractive Cottage Property, Geraldine street, Rialnith street, Mabel street, Elizabeth street, Prince's street, first class residential neighbourhood.—Battersby, C 6 X

AUCTION, Tuesday next—Nos 4 Osborne Villas, Terenure, nice possession; also Nos 1 and 2 Rosemount, Blackrock.—Battersby, Auctioneers, Westmoreland street.

BUY your House; easy terms arranged. Apply Herbert, 16 Kenyon road, Phibsboro. 4 F

BUILDING site, Lower—House, 12 rooms, electric light, hot bath, stable; rent and taxes under £50; price £600, saturnishad; £1,000 furnished.—Z 543. 6 H

BELGRAVE road, Rathmines vicinity—2 receptions, 4 bedrooms; £750. Apply Garvey and Good, 53 Lincoln place.

BRIGHTLY Fark road—Semi detached nos basement House, 11 apartments, garage, electric light, otherwise Terms, North and Co., 110 Grafton street.

CLONLIFFE road; 6 rooms, 2 storey, garden front and rear; vacant.—O 217, this office. 4 O

CLONTARF—Detached Modern House for Sale with possession; 6 apartments, electric light, large garden; price £1,250.—North and Co., 110 Grafton street.

CAMBRIDGE terrace—Compact House, 8 apartments, bath (h. and c.), electric light. Terms North and Co., 110 Grafton street.

COWPER Landau—Verulum for Sale (possession); built by owner, free for ever; open views; lounge, two receptions, eight bedrooms, verandah, garden, garage, bath (hot and cold), electric light, every modern convenience; seen any week day from 2 p.m. 8

DALKEY—Semi detached nos basement House for Sale with possession. Terms, North and Co., 110 Grafton street.

FOR Sale, well built House, semi detached, 8 rooms, bath (h. and c.), electric light, good garden, garage; close to train; immediate possession; price £1,400.—O 655, this office.

FOR Sale, immediate possession, 7 Mount Harold terrace, Leinster road, 8 apartments, 2 bathrooms, usual offices, bath (h. and c.); rent and taxes £25; lease for over £1,300.

HOUSE for Sale in Upper Bridge street; long lease, low ground rent, and low valuation; electric light; internal repairs only required. Apply 1735, this office. 8 M

HOUSE, double fronted, Monkstown, Sell or Let, six bedrooms, bathroom, kitchen and scullery.—O 242, this office. 5 A

HOUSES, with possession—Rathmines, £1,100; Blackrock, £1,100; Rathfar, £1,250; South Circular road, £1,000; Rathgar, £900; Harolds Cross, £700; Clonliffe road, £460.—Messrs. Holden, Auctioneers, Saint Andrew street.

HOUSE for Sale, Church Avenue; eight apartments. Apply Daniel Daly, Botanic avenue, Drumcondra.

HOUSE, Fitzwilliam square, basement, bath (h. and c.); possession; £250. Apply Messrs. Travers, 21 Lower Abbey street.

HOUSE for Sale, Mount street, Upper; rent £45; low valuation; long lease; price £650. Address Z 3973, House," this office.

LEICESTERSHIRE, Northamptonshire, Shropshire, Hunting Country—Commercial superior Pig and Poultry Farms, 9 to 25 acres; several prime Fattening Farms, 35 to 132 acres; low prices, easily terms.—Apply Thomas Harris and Son, Estate Agents, Rose Chambers, Quorndon, Newcastle-upon-Tyne. 7 X

NEW House to Sell, with garage, Mayfield road, Terenure; £1,000.—Mayfield and Lennard, Estate Agents. 5 A

NEWTOWNMOUNTKENNEDY—23 miles Dublin; brick fired free of rent, with large Residence, 10 apartments and outoffices, electric light throughout and pumping station, £3,500.—James Allen and Son, Auctioneers and Valuers, 73 Middle Abbey street. 6 A

PEMBROKE—House, 9 rooms, possession next spring; eight apartments, bath (h. and c.), electric light; garden, side entrance; price £1,450, or purchaser—O 421, this office. 5 O

ROCK road—For Sale with possession, semi detached House (no basement), 7 apartments, bath (h. and c.); price £1,000.—North and Co., 110 Grafton street.

RATHGAR—Very nice House, 7 apartments, electric light; in splendid condition; price £1,100.—North and Co., 110 Grafton street.

SOUTH Circular road—Semi detached House, 8 apartments, rear entrance; price £850.—North and Co., 110 Grafton street.

ST. JOHN'S Park—Semi detached, non basement, 7 apartments, hall, and usual offices; price £1,100.—North and Co., 110 Grafton street.

SEAPORT Residence, 4 miles Kingstown, 2 miles Dalkey; 7 bedrooms, 3 reception, bathroom, usual offices; 2 stables, coachhouse; 2 acres; £1,250; possession 15/20 November. Owner going abroad; price £850 to immediate purchaser.—Steel, Auctioneer, Portarlington.

SANDYMOUNT—Detached House, 8 apartments, bath (h. and c.), electric light; well stocked vegetable garden; possession 15/20 November. Owner going abroad; price £850 to immediate purchaser.—Steel, Auctioneer, Portarlington.

SUBURBAN North Strand—Neat House, possession; 19 Mount Temple, Mowers, 11, Lower Abbey street.

SMALL Farm of 21 Acres with moderate sized House for Sale in County Kildare; excellent land, only three-quarters of an hour's run from Dublin. Price extremely moderate.—Apply O 666, this office. 7 O

SILLESVALE, Dun Laoghaire—Nos basement House on sea front for Sale by Auction on 11th November.—North and Co., Grafton street. 4 X

AUCTION, Thursday next—Remunerative Investment for Sale, attractive Cottage Property, Geraldine street, Rialnith street, Mabel street, Elizabeth street, Prince's street, first class residential neighbourhood.—Battersby, C 6 X

AUCTION, Tuesday next—Nos 4 Osborne Villas, Terenure, nice possession; also Nos 1 and 2 Rosemount, Blackrock.—Battersby, Auctioneers, Westmoreland street.

BUY your House; easy terms arranged. Apply Herbert, 16 Kenyon road, Phibsboro. 4 F

BUILDING site, Lower—House, 12 rooms, electric light, hot bath, stable; rent and taxes under £50; price £600, saturnished; £1,000 furnished.—Z 543. 6 H

BELGRAVE road, Rathmines vicinity—2 receptions, 4 bedrooms; £750. Apply Garvey and Good, 53 Lincoln place.

BRIGHTLY Park road—Semi detached nos basement House, 11 apartments, garage, electric light, otherwise Terms, North and Co., 110 Grafton street.

CLONLIFFE road; 6 rooms, 2 storey, garden front and rear; vacant.—O 217, this office. 4 O

CLONTARF—Detached Modern House for Sale with possession; 6 apartments, electric light, large garden; price £1,250.—North and Co., 110 Grafton street.

CAMBRIDGE terrace—Compact House, 8 apartments, bath (h. and c.), electric light. Terms North and Co., 110 Grafton street.

COWPER Landau—Verulum for Sale (possession); built by owner, free for ever; open views; lounge, two receptions, eight bedrooms, verandah, garden, garage, bath (hot and cold), electric light, every modern convenience; seen any week day from 2 p.m. 8

DALKEY—Semi detached nos basement House for Sale with possession. Terms, North and Co., 110 Grafton street.

FOR Sale, well built House, semi detached, 8 rooms, bath (h. and c.), electric light, good garden, garage; close to train; immediate possession; price £1,400.—O 655, this office.

FOR Sale, immediate possession, 7 Mount Harold terrace, Leinster road, 8 apartments, 2 bathrooms, usual offices, bath (h. and c.); rent and taxes £25; lease for over £1,300.

HOUSE for Sale in Upper Bridge street; long lease, low ground rent, and low valuation; electric light; internal repairs only required. Apply 1735, this office. 8 M

HOUSE, double fronted, Monkstown, Sell or Let, six bedrooms, bathroom, kitchen and scullery.—O 242, this office. 5 A

HOUSES, with possession—Rathmines, £1,100; Blackrock, £1,100; Rathfar, £1,250; South Circular road, £1,000; Rathgar, £900; Harolds Cross, £700; Clonliffe road, £460.—Messrs. Holden, Auctioneers, Saint Andrew street.

HOUSE for Sale, Church Avenue; eight apartments. Apply Daniel Daly, Botanic avenue, Drumcondra.

HOUSE, Fitzwilliam square, basement, bath (h. and c.); possession; £250. Apply Messrs. Travers, 21 Lower Abbey street.

LEICESTERSHIRE, Northamptonshire, Shropshire, Hunting Country—Commercial superior Pig and Poultry Farms, 9 to 25 acres; several prime Fattening Farms, 35 to 132 acres; low prices, easily terms.—Apply Thomas Harris and Son, Estate Agents, Rose Chambers, Quorndon, Newcastle-upon-Tyne. 7 X

NEW House to Sell, with garage, Mayfield road, Terenure; £1,000.—Mayfield and Lennard, Estate Agents. 5 A

NEWTOWNMOUNTKENNEDY—23 miles Dublin; brick fired free of rent, with large Residence, 10 apartments and outoffices, electric light throughout and pumping station, £3,500.—James Allen and Son, Auctioneers and Valuers, 73 Middle Abbey street. 6 A

PEMBROKE—House, 9 rooms, possession next spring; eight apartments, bath (h. and c.), electric light; garden, side entrance; price £1,450, or purchaser—O 421, this office. 5 O

ROCK road—For Sale with possession, semi detached House (no basement), 7 apartments, bath (h. and c.); price £1,000.—North and Co., 110 Grafton street.

RATHGAR—Very nice House, 7 apartments, electric light; in splendid condition; price £1,100.—North and Co., 110 Grafton street.

S.C.R., Kilmainham—Semi detached House, 8 apartments, rear entrance; price £850.—North and Co., 110 Grafton street.

ST. JOHN'S Park—Semi detached, non basement, 7 apartments, hall, and usual offices; price £1,100.—North and Co., 110 Grafton street.

SEAPORT Residence, 4 miles Kingstown, 2 miles Dalkey; 7 bedrooms, 3 reception, bathroom, usual offices; 2 stables, coachhouse; 2 acres; £1,250; possession 15/20 November. Owner going abroad; price £850 to immediate purchaser.—Steel, Auctioneer, Portarlington.

SANDYMOUNT—Detached House, 8 apartments, bath (h. and c.), electric light; well stocked vegetable garden, garage; possession 15/20 November. Owner going abroad; price £1,250

NORTH & CO.'S SALES

ESDAY, 11TH NOVEMBER.
LL ROAD, DUN LAOGHAIRE.
ADJOINING SANDYCOVE RAILWAY STATION.
rst, good return building; well built in good order; gas, Vartry
throom, hot and cold water, separate w.c., wash-hand basin, etc.;
Held for 99 years from May, 1922, at £16 per annum.

WTOWNSMITH, DUN LAOGHAIRE.
ing the sea; convenient to electric tram and railway station. Con-
ning to garden), bathroom, hot and cold water, w.c.; side entrance
s at rear, well laid out. Lease 99 years from May, 1922. Head
CHASER.
ctors, HENRY T. DIX and SONS, Solicitors, Clare street.

N ONE OR TWO DIVISIONS.
ND VALUABLE DAIRY FARM.
NEAR BRAY, CO. WICKLOW.
RE, 19P., STATUTE MEASURE, SITUATED ON
Y ROAD, WITHIN 3 MILES OF BRAY.
d two-storeyed structure, occupying an elevated position, from which
entry and are well watered. They make an admirable dairy farm,
ng stands. Various offices, with ample yard space. The dwellinghouse
ating, generated from a private steam plant. Vartry water is laid on
hydraulic rams for pumping water; three large water storage tanks.
ases, subject to a Land Purchase Annuity, commencing November,
5/6 per annum. The Property will be sold in One Lot, or the House
one division, subject to £900 per annum, and the remainder of the
balance of the annuity. Seen only on written order.
FOR; SAMUEL KELLET, Solicitors for the Owner, 46 Kildare street.

LE RESIDENCE. FIRST-CLASS POSITION.
TERRACE, KNAPTON ROAD,
MONKSTOWN.
taining 3 sitting rooms and 4 bedrooms, kitchen, maid's room; bath-
om, and Vartry water throughout. Lease 65 years unexpired.
E POSSESSION.
HARLES J. REDDY and SONS, Solicitors, 14 Westland Row;

SDAY, 25TH NOVEMBER.
PARK, N., BLACKROCK.
osement Villa, situated on the electric tram line. Clear possession.
£9 annum. Full particulars in future advertisements.
rs. HENRY T. DIX and SON, Solicitors, Clare street, Dublin.

ESDAY, 25TH NOVEMBER.
LD, STILLORGAN ROAD,
NING MOUNT MERRION.
3/4 acres of land, all in grass and of first quality. The Residence
om; it is approached through a lodge entrance, and contains four
opening of drawingroom; six family bedrooms, bathroom, hot and
s room, single rooms, etc.; electric light throughout; excellent office
arden, fully-stocked; vinery, tomato house, etc. Held for 99 years
ar annum. There are two Cottages which produce about £25 per

CLONTARF.
ESDAY, 25TH NOVEMBER.
RESIDENCE, NEWLY-BUILT,
bi, situate in Seafield avenue, near Castle avenue, facing Clontarf
olid e building, double-fronted, containing 6 apartments, kitchen,
land, etc. Held for a lease of 999 years. Lease 150 years.
63a. POSSESSION.

UESDAY, 9TH DECEMBER.
OR'S ESTATE.
OF WELL-SECURED RENTS IN THE
TY AND CITY OF DUBLIN.
at £33 12/1, payable out of No. 1 Gardiner's Row. Held in

15 Os. 4d., payable out of No. 7 Gardiner's Row, held with Lot 3
rm of 46 years, 10/-. This House is Let under Lease for 100 years
3 a yearly rent of £62 10/4, leaving profit rent as shown.

ying to £47 8/7, payable out of Nos. 2, 3, 5, 6 and 8 Gardiner's
Farm Grant. Sold indemnified by Lot 2 against the head rent.

at 14/4, payable out of Dwellinghouse, No. 6 Cavendish Row, which is
£5 0s. 4d. per annum. A Fee Farm Rent of £5 14s 8d. is payable
ish Rent shown.

yable out of Premises No. 29 Holles street, Dublin, reserved by Lease
rm of 99 years. The Lease was a Doon Sale on half this rent. This Lot is
om the 25th March, 1854, subject to a rent of £44 2s. 10d., but is
by premises of ample value.

ay, payable out of 30 and 31 Holles street, Dublin, reserved by Lease
The Estate pays Fee Rate on half this year. Indemnified
s 8d.

0d. a year, payable out of No. 31a Holles street, Dublin, landlord
has been increased under the Rent Restriction Act. Indemnified

, payable quarterly, out of No. 32 Holles street, Dublin, under lease
rm of 99 years, payable monthly out of No. 33, Holles street, Dublin, under
and paying rates and taxes. This rent has been increased under the
against head rent, as stated for Lot 5.

yable out of Numbers 34, 35 and 36 Holles street, Dublin, for
, tenant paying rates and taxes. Indemnified against head rent

of £85 8s. 3d., payable out of No. 37 Kildare street, Dublin. The Pre-
Lease for ever, and are sold subject to £13 14s. 9d., the rent reserved
3 a year is payable by the Commissioners of Public Works under lease for
ng a profit rent as shown.

of £57 1s. 0d. a year, payable by the Commissioners of Public Works, out
under Fee Farm Grant. The Premises are held under same lease as
said Lot against said rent.

s. 3d., payable by the Commissioners of Public Works, out of No. 28
ease for 999 years. The Premises are held under same Lease as Lot 11,
said rent by said lot.

of £67 0s. 7d., payable out of Premises Nos. 10 and 11 Nassau street,
is reserved by lease for 99 years from the 25th March, 1903. This
, and is Sold subject to £10 0s. 11d., the rent reserved by said lease.

, payable out of Premises Nos. 6 and 7 Nassau street, reserved by
under the same Lease as Lot 14, but is Sold indemnified against

payable out of Premises 4 and 5 Nassau street, Dublin, under
assau Lot 14, and Sold indemnified against rent by said Lot.

13 Usher's Island, held under Fee Farm Grant, at a rent of £5
to £1 5s. 0d. per week, or £65 a year, and the Stable is Let at
of £999 5s. 4d., subject to payment of said rent.

5s. 4d., payable out of Premises comprising 37 Upper Sackville
of 75 Great Britain street (otherwise Parnell street), and 17 Moore
yable under Fee Farm Grant. The Premises are held under Fee
and £3 13s. 10d., leaving a profit rent as shown.

5s. 9d., issuing out of No. 8 Charlemont street. Held for ever at
0d. is reserved by lease for 100 years from the 25th March, 1877.
ic water rate, which in 1923 amounted to 12s. 6d.

0 13s. 9d., payable out of Esker House, Cullenswood. A rent of
rm Grant. The Property is held under Fee Farm Grant at a rent
t as shown.

nises known as 8 Gratian terrace, Grove Park, Rathmines. Let
n rent of £54 5s. 4d. (as increased under Rent Restriction Act),
ld under lease for 999 years from the 25th
rent of £4 8s. 0d., leaving a profit rent as shown, subject to

itions of Sale apply to
ON and SON, Land Agents, 16 College Green, Dublin; or to
TTE, Solicitors having Carriage of Sale, 13 Upper Ormond quay,
TIONEERS.

TH & CO., 110 GRAFTON STREET.

NTY OF MEATH.
RLEY HALL, DECEASED.
DSTOWN, NAVAN.

SDAY, 19th inst., at 12 o'clock, comed with instructions from the Executors of the late
RLEY HALL, AUCTION, at their SALEROOMS, CHURCH VIEW,
MORROW, 1924, at the hour of One o'clock, p.m.,
DSTOWN HOUSE, OUT-OFFICES AND FARM
Held under leases for 999 years at the yearly rent of £78 1/3, and
ject to maintenance drainage rate, which was £2 11/- for the past two

ions and STNNOTT, Solicitors, 30 and 31 Kildare street, Dublin; or
Effects will be Sold on the following week.

K SMITH & SON, M.I.A.A.,
CTIONEERS & LIVESTOCK SALESMEN, NAVAN.

Y DUBLIN.

...ce 1st Novem- ...Newlands, ...abundance of ...suitable for ...1925.	STORE CATTLE SALES AT 50 PRUSSIA STREET, DUBLIN, EVERY THURSDAY. Entries invited. GAVIN LOW, LTD.

CORRIGAN & CO'S SALES.

EXECUTORS' SALE. S. DUNDON (DECEASED).
34 HENRY STREET AND 1 HENRY PLACE
(TO HIGH-CLASS TAILORS, OUTFITTERS AND OTHERS).
CORRIGAN & CO. have been favoured with instructions from the Executors of above-named Deceased to SELL BY AUCTION these Valuable Premises, situated in the very best part of this busy street, and recognised as one of the finest retail shopping centres of this City. Situated within a few doors of Sackville Street on the corner of Henry Place.

ON WEDNESDAY, THE 26TH DAY OF NOVEMBER, 1924,
IN THEIR ESTATE SALEROOMS,
4 GRAFTON STREET, AT 1.30 P.M.

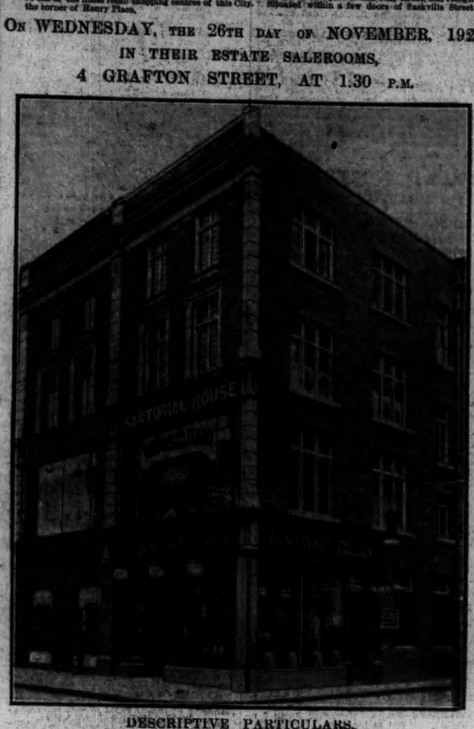

DESCRIPTIVE PARTICULARS.

The Premises are of modern design, being thoroughly up-to-date, and possess an imposing Shop Front admitting of a very satisfactory display of Goods. The Shop is well lighted, there are 3 powerful Electric Lamps over windows to Henry Street for illumination during dinner and trade during the winter months. The entire building is practically one of red brick, faced with terra-cotta. There are noble shafters and polished granite pillar supports, the base being also of similar material. The windows are in brass and oak frames. There is a Mosaic Entrance Porch. The handsome woodwork of Shop is handsomely worked in Oak. The upper portion consists of 3 storeys over Shop, with fine basement. Entry Window on first floor, as may be seen.

The frontage to Henry Street is 21' 5" and a total frontage to Henry Place of 77' 8". Portion of the upper part is a tablet, to weekly tenants at nominal rents and the basement is let to a Hairdresser at £6 10s. per month. There is also a side entrance from Henry Place and a rear entrance.

TENURE.

The property is held as follows:—
34 HENRY STREET:—Held under an agreement for lasting for 3 years from 1st September, 1908, with powers of and provisions for renewal of said lasting under said agreement up to the 1st day of September, 1951, at the yearly rent of £275.
1 HENRY PLACE:—Held under lease dated 10th November, 1917, for 34 years from 1st September, 1917, subject to the yearly rent of £45 (part of building formerly known as 2 Henry Place).

POSSESSION TO PURCHASER.

Conditions of Sale may be had on application to
HENRY B. O'HANLON, Solicitor for Executors, 58 Dame Street; or to
CORRIGAN & CO., AUCTIONEERS.
4 GRAFTON STREET, DUBLIN.

ALSO FOR SALE AT SAME TIME AND PLACE,
4 EARLSFORT PLACE, ADELAIDE ROAD
(NEAR UNIVERSITY BUILDINGS).
Excellently situated roomy residence convenient to trams and town. Very suitable for flats, private hotel or private residence, and contains, 7 apartments, bathroom with wholesome overground basement, bakehouse, hot and cold, pantries, etc. Terrace with storage under, and entrance from hall floor to very good garden. STERLING AND COLEHOUSE AT REAR (good approach to same). Nice, railed plot in front.
Premises are held for residue of 900 years from the 15th February, 1845, at the yearly rent of £7 10s. Od.
POSSESSION TO PURCHASER ON COMPLETION OF SALE.
An early inspection invited, but may be seen any day, except Saturday or Sunday, between 2 and 3 o'clock, or by appointment with the Auctioneers.
Conditions of Sale may be had on application to
HENRY F. CHIDLEY, Solicitor, 11 South Frederick Street; or from
CORRIGAN & CO., AUCTIONEERS.
4 GRAFTON STREET, DUBLIN.
'PHONE 2259.

DOCKRELL LIMITED. M.I.A.A.

AUCTION ON THURSDAY NEXT, 13TH NOV., AT 12 O'CLOCK.
AT MARLAY, RATHFARNHAM,
THE RESIDENCE OF THE LATE ROBERT TEDCASTLE, ESQ., J.P.

HAVING Sold the Demesne, we have been instructed to SELL THE FARM IMPLEMENTS, TOOLS, HAY, GREENHOUSE PLANTS, etc., comprising—Four useful Working Horses, almost new McCormack Reaper and Binder, 3 Tip-up Carts, Spring and Block Drays, Jennets, Cart, Market Van and Creel; and Frames; 2½ h.p. Petrol Engine (scarcely used), Mowing Machine, Wheel and Drill Ploughs, Disk Breaker, Cake Crusher, Spring Tooth, Chain and Zig-Zag Harrows, Iron Roller, Wagonette, Winnowing Machine, Hay Cutter, Grubbers, Turnip Slicer, Hay Seed Barrow, Swath Turner, Artificial Manure Distributor, Hay Rake, Cradle Rake, about 30 Tons Hay, 6 Sets Working Harness, 2 Sets Trap Harness, Set Donkey Harness, two Saddles, Ploughing Tackle, Field Roller, Hay Cock Timer, Block, Hand Carts, Horse Threshing Machine, Boilers, Racks, Troughs, Sack Scales, Long Ladders, 4 Galvanised Oat Bins, Manure Barrow, Chaff-cutter, Whitewash Sprayer, Solid Screen Garden Pumps, numerous Farm and Garden Tools. In the Greenhouses, Chrysanthemums, Lilies, Cinerarias, Hydrangeas, Palms, Geraniums, Tomato Plants, etc., etc.

ON VIEW MORNING OF SALE.

FURNITURE SALE, WEDNESDAY, 19TH NOVEMBER.
162 RATHGAR ROAD.

WE have been instructed by the Executors of the late C. Sully, Esq. (for the purpose of family division), to SELL BY AUCTION, the ENTIRE HOUSEHOLD FURNITURE AND EFFECTS, including—Suites of Birch and Mahog. Bedroom Furniture, Wardrobes, Washstands, Dressing Tables, Wooden and Iron Bedsteads and Bedding; Diningroom Furniture, Arm Chairs, Brussels Carpet, Walnut Sideboards, Overmantel, Old China Basket (dated 1660), China Bowls, Japanese Vases, very handsome French Clock (richly gilt), and Pair of Vases to match; six Chairs, in leather; Bookshelves, valuable old Mahog. Bureau, with drawers, Cabinet to match; Copper Model Steam Engine, large Mahog. Dining Table; Drawingroom Furniture, Collard and Collard Boudoir Grand Piano, in walnut case; Sofa, Overmantel, about 6 ft. 6 in., with engraved Glass Dishes (in beautiful centre ornament), pair Metal Horses, Oil Paintings, some valuable Books of Engravings, after J. W. Turner, Sir Wm. Caldecott, Landseer, Sir David Wilkie, Adam Cooper, etc.; Set of Encyclopædia Britannica, Bound 19th Century (Magazines); Brass Fender; Copper Coal Scuttle, Carved Oak Easel, Book of Imperial Gallery of British Art; Mahog. 8-Day Clock, 2 Solid Mahog. Chairs, Pair Copper Shields, with raised figures; Kitchen Furniture and Utensils; Garden Utensils, 2 old Rover Cars, Pair of Antlers, etc., etc.
On View Tuesday, 18th November from 10 to 4 o'clock, and on Morning of Sale, up to 12 o'clock.

IMPORTANT SALE OF PRINTER'S PLANT,
TUESDAY & WEDNESDAY, 25TH & 26TH NOVEMBER.
IN RE GEORGE MACNIE (TRADING AS W. LECKIE & CO.).

WE ARE INSTRUCTED BY DAVID TELFORD, ESQ., F.C.A., Trustee, TO SELL THE ENTIRE UP-TO-DATE PLANT, TYPE AND STOCK, including—Monotype Caster, with D Keyboard; 3 Lithographic Machines, 3 Wharfedale Platens, Self-and Hand Clamp Guillotines, Treble Striker Ruling Machine, Paging Machine, Nipping Press, Gold Blocking do., Perforators, Wire Stitching Machines, Label Punching Machine, Screw Press, 10 cwt. Avery Weighing Machine, Power and Hand Bahn Presses, 3 Tons Monotype Metal, Printing Ink, Proof Presses, a vast quantity of almost New Type (in 170 lots), Wood Letters, Chases; 2 h.p., 3 h.p., 4½ h.p. and 10 h.p. Motors, Shafting; a large Stock of Paper, Bookbinding Material, and Ink; Office Furniture, Typewriter, Fireproof Safe, etc. Catalogues in preparation.

PROPERTY SALE, FRIDAY, NOVEMBER 28TH;
IN OUR SALEROOMS, SOUTH GT. GEORGE'S STREET, AT 1.15 P.M.
WELL-SECURED PROFIT RENT OF £53 19s. 9D. PER ANNUM.

Secured by the Licensed Houses and Premises known as 64 and 65 Charlemont street, and held under a Fee-Farm Grant at the yearly rent of £25 0s. 5d. No. 64 Charlemont street is Let under lease for ever at a rent of £42, and No. 65 Charlemont street under a lease for ever at a rent of £27. There is, therefore, a total landing rent of £79, which is thoroughly secured, as the leasehold interest has been sold within the past month for between £5,000 and £6,000.
Messrs. E. F. COLLINS and SONS, Solicitors, 19 Bastaee street.

171 BOTANIC ROAD, GLASNEVIN.
AN ATTRACTIVE HOUSE, with clear possession, in a choice position, facing the Botanic Gardens. Held for 900 years, subject to £3 7/6 per annum. R.L. Valuation £22.
Can only be inspected on Order to View from the Auctioneers.

DOCKRELL LIMITED. M.I.A.A.,
AUCTIONEERS AND VALUERS,
SOUTH GREAT GEORGE'S STREET, DUBLIN.

ON VIEW MONDAY, 10TH.
SALE TUESDAY, 11TH, AT 12 NOON.
6 ROSTREVOR TERRACE, ORWELL ROAD, RATHGAR.

MESSRS. W. MONTGOMERY and SON have been instructed to SELL BY PUBLIC AUCTION, on the PREMISES, AS ABOVE, the Residue of Household Furniture and Effects, comprising briefly—Grand Piano, in walnut case, by Brinsmead; FINELY CARVED MAHOGANY SIDE-BOARD (CORK EXHIBITION, 1883); Dining and Diningroom Furniture; Clocks and Ornaments en suite; Mahogany Hall and Dining Tables, Dinner Wagon, Mahogany and other Bedroom Furniture; Carpets, Plated Ware, Glass and China, Kitchen and Culinary Utensils and Outdoor Effects.
PURCHASERS TO PAY 5 PER CENT. FEES.

WM. MONTGOMERY & SON, M.I.A.A., 24 SUFFOLK ST., DUBLIN.

GRAZING LANDS TO LET BY AUCTION.
AUBURN, MALAHIDE—80 Irish Acres, in suit-able divisions, on WEDNESDAY, 12th November, at 12 o'clock.
OAK PARK, CASTLEKNOCK—40 Acres, in con-venient-sized divisions, on SAME DAY, at 3 o'clock.
GAVIN LOW, LTD., M.I.A.A., 50 PRUSSIA STREET, DUBLIN.

BALBRIGGAN LIVE STOCK SALES,
MONDAY NEXT, NOV. 10th, 1924,
AT 12 O'CLOCK.
JOHN P. CUFFE, LTD.,
Auctioneers, Valuers, and Livestock Salesmen,
31 MANOR STREET, DUBLIN.

ESTABLISHED 1815. 'PHONES—48 AND 49.

BATTERSBY & CO.'S SALES.

WEDNESDAY NEXT, NOVEMBER 12TH, AT 12 O'CLOCK.
61 NORTHUMBERLAND ROAD.
ANTIQUE FURNITURE, OLD ENGRAVINGS, UPRIGHT GRAND PIANO, BEST QUALITY AXMINSTER CARPETS.

WE are favoured with instructions to SELL BY AUCTION, ON THE PREMISES, ON THE ABOVE DATE, THE ENTIRE VALUABLE FURNITURE AND EFFECTS, AS ALREADY FULLY ADVERTISED.
On View day previous, 10 to 5 o'clock. Admission to View and Sale by Ticket, 1/-. Terms—Cash and 5 per cent. Fees.

IMPORTANT PROPERTY AUCTION
AT OUR SALEROOMS, 39 WESTMORELAND STREET,
THURSDAY, 13TH NOVEMBER, 1.30 O'CLOCK
(UNLESS PREVIOUSLY DISPOSED OF BY PRIVATE TREATY).

N.B.—Purchasers who may find it inconvenient to supply the full Purchase Money are invited to consult the Auctioneers prior to the day of the Sale; and, to facilitate intending Purchasers and Solicitors, Photographs of most of the Properties may be seen at their Office, where also all further particulars and information may be obtained.

B. & Co. Nov. 13
BATTERSBY & CO. WILL SELL BY AUCTION
Nos. 1 TO 12 GERALDINE STREET, BERKELEY ROAD.
Nos. 7 TO 16 HYACINTH STREET, NEWCOMEN BRIDGE.
Nos. 1, 3, 5 AND 7 MABEL STREET, CLONLIFFE ROAD.
Nos. 2, 4, 6 AND 8 ELIZABETH STREET, CLONLIFFE RD.

ATTRACTIVE COTTAGE PROPERTY IN GOOD CLASS RESIDENTIAL NEIGHBOURHOODS, NEVER IDLE, WELL BUILT AND IN GOOD REPAIR.

NOS. 1 TO 12 GERALDINE STREET are one-storeyed Cottages, each containing 3 rooms and kitchen, yard and w.c. No. 1 is Let to a weekly tenant at 16/- per week. Nos. 2, 3, 4, 5, 8, 9, 10 and 12 are Let weekly at 14/- each. No. 6 is Let weekly at 13/3. No. 7 is Let to a monthly tenant at £2 17/-, and No. 11 is Let monthly at £2 5/. Total Poor Law Valuation, £146.
NOS. 7, 8, 9, 10, 11, 12, 13, 14, 15 and 16 HYACINTH STREET are one-storey Cottages, con-taining 3 rooms, kitchen, scullery, yard, etc. Nos. 7 and 14 are Let at 9/- weekly. Nos. 8, 10, 12, 15 are Let at 8/6 weekly. No. 9 is Let at 10/- weekly. Nos. 11 and 16 are Let at 7/10 weekly, and No. 16 at 8/4 weekly. Total Poor Law Valuation, £65.
NOS. 1, 3, 5 and 7, MABEL STREET are 2-storeyed Houses, containing 3 rooms, kitchen, scullery, yard and w.c. P.L.V. of lot £28. Nos. 1 and 5 are Let at 9/- weekly, No. 3 at 10/6 weekly, and No. 7 at 9/6 weekly.
NOS. 2, 4, 6, and 8 ELIZABETH STREET are 2-storeyed Houses, with 3 rooms, kitchen, scullery, yard and w.c. Total P.L.V., £28. Nos. 4 and 6 are Let at 9/- weekly; No. 2 is Let at 10/6 weekly, and 8 at 9/6 weekly. HOUSES WILL BE FIRST OFFERED IN SEPARATE LOTS. Purchasers to pay 6 per cent. Auction Fees.
Further particulars, Conditions of Sale and Terms apply AUCTIONEERS; or JOHN M. McDOWELL, Solicitor, Yorkshire Chambers, 5 College Green.

BATTERSBY & CO. WILL SELL BY AUCTION
B. & Co. 5 OSBORNE VILLAS, TERENURE. Nov. 13
POSSESSION. MODERN NON-BASEMENT.
On Tram line. Bay windows to top, containing 2 sittingrooms, 3 good bedrooms, bathroom, separate w.c.; pantry, kitchen, with close range. Photo Auctioneers. Key, 12 Brighton road. Held for 900 years, subject to £5 per annum.
For further particulars apply AUCTIONEERS; or HORAN and DEVINE, Solicitors, 12 Dame st.

B. & Co. Nov. 20
VALUABLE PREMISES, WITH LARGE YARD (OPPOSITE CATTLE MARKET).
Nos. 33, 34 AND 35 PRUSSIA STREET.
TO BE SOLD ON THE PREMISES, No. 35 PRUSSIA STREET,
ON THURSDAY, NOVEMBER 20TH, AT 3.30 SHARP.
LOT 1.—35 PRUSSIA STREET; also large yard rear of Nos. 35 and 34 Prussia street. Held for 999 years, subject to £20 per annum.
LOT 2.—33 PRUSSIA STREET. Lease 999 years, subject to £10 per annum.
LOT 3.—34 PRUSSIA STREET. Lease 999 years, subject to £10 per annum.
Further information from Auctioneers; or REDDY and SON, Solicitors, 14 Westland Row.

TO CONFECTIONERS, GARAGE PROPRIETORS AND OTHERS.
SALE BY AUCTION, FRIDAY, NOVEMBER 14TH, AT 12 O'C.
B. & Co. AT ST. BRENDAN'S, SHANKILL, CO. DUBLIN Nov. 14
Confectioners' Material, Machinery, Stock-in-Trade, Utensils, Containers, Wrappers, etc., etc.; also Ford Ton Lorry, in good running order, and large Portable Shed, suitable for Garage or Hay Shed; Garden Implements, etc.
On View Morning of Sale from 10 o'clock. Sale at 12 o'clock. Terms—Cash and 5 per cent. Fees. Delivery after Sale.

TUESDAY, NOVEMBER 18TH, AT 12 O'CLOCK.
B. & Co. 122 MOREHAMPTON ROAD, DONNYBROOK. Nov. 18TH
POSSESSION. HOUSE AND FURNITURE.
WE are instructed to SELL BY AUCTION, ON THE PREMISES, on the above date, THIS ATTRACTIVE MODERN NON-BASEMENT HOUSE, conveniently situated, on tram line, containing 8 rooms, bath; electric light, etc. Held for 144 years at £16 per annum. P.L.V., £34.
WEBB, SCOTT and SEYMOUR, Solicitors, 39 Dawson street.
ALSO AT THE SAME TIME AND PLACE, the entire Contents, consisting of good class Modern Furniture. Full particulars later Advertisement.

B. & Co. 10 WHITEFRIAR STREET. POSSESSION. Nov. 24
SALE OF HOUSE AND FURNITURE, on the Premises, Shop and 5 Apartments, Kitchen, w.c., etc. Full particulars later Advertisements.
REDDIN and REDDIN, Solicitors, 7 D'Olier street.

N.B.—OUR NEXT SALE OF PROPERTY AT 39 WESTMORELAND ST., ON THE 27TH NOVEMBER, WILL INCLUDE:
B. & Co. MOOREFIELD, ROEBUCK, ON 22 ACRES. Nov. 27
T. F. O'CONNELL and SON, Solicitors, 34 Kildare street.

B. & Co. 1 GRACE PARK GARDENS, DRUMCONDRA. POSSESSION NOV 27
JAS. H. McLOUGHLIN and SON, Solicitors, 18/19 College Green.

B. & Co. "GLENOMRA," HADDON RD., CLONTARF. POSSESSION. Nov. 27
CROWLEY and BOLGER, Solicitors, 3 and 4 Lower O'Connell street.

B. & Co. PROFIT RENTS, LCR. KEHOE, DECEASED Nov. 27
£82 7s. 4d. P. AN. OUT OF "CLANABOY," BRAY.
£100 P. AN. OUT OF 101, 102, 102A FRANCIS STREET.
£52 11s. 4D. P. AN. OUT OF 16 LR. BAGGOT STREET.
£63 12s. 6D. OUT OF 18, 19 MARK'S ALLEY.
ARTHUR G. JOYCE, Solicitor, 121 Stephen's Green, W.

BATTERSBY & CO., AUCTIONEERS,
39 WESTMORELAND STREET, DUBLIN.
ESTABLISHED 1815

TOWN OF TIPPERARY.

HIGHLY IMPORTANT AUCTION
OF ATTRACTIVE
RESIDENTIAL PROPERTY, KNOWN AS GLENLARA.

N. MAHER AND SONS are favoured with instructions from Dr. CHARLES E. RYAN, TO SELL BY PUBLIC AUCTION,
AT TIPPERARY, ON TUESDAY, 11TH NOVEMBER, 1924
(IF NOT PREVIOUSLY DISPOSED OF BY PRIVATE TREATY),
HIS INTEREST IN HIS VALUABLE PROPERTY, HELD AS A LEASEHOLD, SUBJECT TO THE ANNUAL RENT OF £58 8s. 9d.

The Residence, which has also an arched side entrance door, is situate in the most attractive residential part of the town. Its accommodation comprises hall, sittingroom, two reception rooms, pantry, larder, servants' apartments, kitchen, scullery, five well-ventilated bedrooms, with bath (h. and c. water laid on), w.c. At the rear is a beautifully laid-out garden and grounds, enclosed with a high wall, with large assortment of fully-grown ornamental shrubs and evergreens, tastefully laid-out rockeries, which have been all kept in a most up-to-date manner, with a perpetual supply of water from pump thereon. There is also a Conservatory on the grounds. The spacious yard comprises garage, four box stalls, harness room, groom quarters, corn and hay lofts, fowl-house (surrounded by lattice enclosed run), shed to tie three cows, lumber room, coal house, dairy, and tool house.
This Detached Residence is nicely situate in pleasant, well-sheltered surroundings. It is well constructed and commodious, with all modern conveniences, having been always carefully maintained in first-class order, standing in nice well-kept grounds, and shows the result of a life-time attention, regardless of expense.
The Auctioneers highly commend the Sale of this magnificent Property to intending purchasers, requiring no outlay whatsoever. It is only on inspection that its true value can be estimated.
Terms—A deposit of one-fourth the purchase money, with 5 per cent. Commission, on declaration of purchase. SALE AT 1.30 O'CLOCK.
For further particulars and Conditions of Sale apply to
NICHOLAS F. MAHER, Solicitor, Tipperary; or to
N. MAHER & SONS, AUCTIONEERS,
OFFICES: CASHEL, THURLES, AND TIPPERARY.

GARVEY & GOOD. M.I.A.A.

CO. KILDARE, BALLYSAX LODGE AND LANDS, NEAR CURRAGH
AUCTION SALE OF THE ABOVE, on THURSDAY, the 27th NOVEMBER, 1924, in the OFFICES OF GARVEY and GOOD, 21 LINCOLN PLACE, DUBLIN, at the hour of 2 o'clock.
BALLYSAX LODGE AND LANDS comprise a compact Holding of Prime Grass Lands, containing 71 Acres, well fenced, sheltered and watered, and nicely planted. Purchased under the 1903 Land Act. On the Holding there is a newly-built, substantial and compact Bungalow Residence, fully equipped with all modern requirements, and well fitted throughout; large rooms, comprising drawingroom, dining-room, smokeroom, kitchen, 4 or 5 bedrooms, bathroom, h. and c. supply; water laid on from force pump, large cylinder, 100 gallons; servants' apartments. In addition there is the original Farm Dwelling-house on the Holding, with substantial and well arranged Out-offices. The Bungalow would have a substantial letting value should the purchaser desire to reside in the original dwelling. This is a place that could be recommended to prospective purchasers. Vendor's Solicitors: Messrs. HAYES and SON, Nassau street, Dublin. Further particulars from GARVEY and GOOD.
CO. CARLOW—Residential Holding, known as "Ballyroe," good hunting centre, convenient to churches and station, containing about 120 acres of good land, nicely wooded. The Residence is well appointed and in good order. Extensive Out-offices. There are valuable fishing rights on the River Slaney for about one mile, which adjoins the Property. Full particulars from GARVEY and GOOD, Sole Agents.
CO. KILKENNY.—Residential Holding, close on 200 acres, in very good centre, prime grazing land, well fenced, sheltered and watered, on which stands a very delightful and well-appointed, homely and comfortable Residence, with good out-offices, all well maintained. Particulars from GARVEY and GOOD, Sole Agents.
CO. TIPPERARY.—FOR SALE BY PRIVATE TREATY, a beautiful Residential Holding, situated on the banks of Long Derg, known as Gortbalougbe, Ballinderry, Borrisokane, containing 150 acres, including Islands. There is a substantial, compact and well-appointed Residence, with water laid on, by gravitation, and notable Out-offices attached. The grounds are neatly laid out, and there is a splendid walled-in fruit garden, with greenhouses. The Estate, which is well sheltered and watered, consists of pasture lands and wood, with valuable timber. The Property is freehold. The Views from the House are magnificent, and there is every facility for yachting, boating and fishing; also good shooting and hunting. Particulars from GARVEY and GOOD, Sole Agents.
CO. CAVAN.—Conveniently situated. A choice residential holding, containing 260 acres. Held in Fee-simple, subject to a small terminable annuity to Land Commission. The Residence is substantial, well built and well appointed. There are substantial out-offices suitable to the size of the holding. This is an old-world place. The Lands, which are of good quality, are well fenced, sheltered and watered. There is a good supply of remunerative Turbary and some Woods on the Holding, comprising matured timber. Particulars from GARVEY and GOOD, Sole Agents.
Surveys and Valuation made of all kinds of properties. Register kept of County Holdings, Farms, City and Suburban Residences, FOR SALE AND LETTING. Apply
GARVEY & GOOD.
SURVEYORS, VALUERS, AND AUCTIONEERS,
21 LINCOLN PLACE, DUBLIN.

"WATERLOO," TEMPLE GARDENS,
PALMERSTON PARK.

BENNETT and SON, LIMITED, by direction of M. L. HEARN, Esq., will SELL BY AUCTION, on the above Premises, commencing on TUESDAY NEXT, 11th INST., at 12 o'clock, noon.

THE ENTIRE CONTENTS OF THE ABOVE RESIDENCE.
A Catalogue (price 1/-) can be obtained TO-DAY, descriptive of the Table Glass and China, Household Linen, Old Silver and Plated Ware, Valuable Furniture, Decorative, Porcelain, Paintings and Engravings.
On View Monday, 10-5. Admission by Catalogue. Auction Fees 5 per cent.

BENNETT & SON, LIMITED, M.I.A.A.,
AUCTIONEERS AND VALUERS,
6 UPPER ORMOND QUAY, DUBLIN.
NO OTHER ADDRESS IN IRELAND.

NEWSTEAD, CLONSKEAGH
(10 MINUTES' WALK FROM TRAM TERMINUS).

BENNETT and SON, LIMITED, are favoured with instructions to SELL BY AUCTION, on TUESDAY, the 18th inst., commencing at 12 o'clock, the Contents of the above Premises,

EXCELLENT FURNITURE & HOUSEHOLD EFFECTS,

Principally—A SET OF TWELVE DININGROOM CHAIRS, IN CARVED MAHOGANY FRAMES; Diningroom Table, Sideboard and Dumb Waiter, in mahogany; Pair of Elbow Chairs and a Pair of Easy Chairs in ditto; CHIPPENDALE CARVED and GILT WOOD OVERMANTEL, Rosewood Etagere, Bronze Clock and Candelabras Suite, TWO HANDSOME TURKEY CARPETS, Opossum and Bear Skin Rugs, Boule Display Cabinet, Easy and Occasional Chairs, in silk and cretonne; BABY GRAND BY BROADWOOD, IN ROSEWOOD CASE; End of Room Mirror, in carved and gilt wood frame; Gilt Console Table, Suite of Silk Tapestry Curtains, 3 Brass Floor Lamps, Axminster Carpet, Oblong Seat, covered in needlework; Reclining Chair and Couch, in corduroy; Marble Clock, Suite of Velour Curtains; Oil Paintings and Engravings, Pair of Painted Jardinieres, Set of 6 Antique Mahogany Chairs, with rail backs; Salter Typewriter, Hall Table, in mahogany, on cabriole legs; Sheraton Secretaire Hall Chairs and Hat and Coat Stand; GENT'S SHERATON WARDROBE, ANTIQUE MAHOGANY SOFA TABLE, Antique do., Dressing Table and Mirror, Inlaid Mahogany Wardrobe, do. Dressing Table, do. Washstand, Satin Walnut Suite, Brass and White Enamel Bedsteads, Turkey and Axminster Carpets, Cheval Glass, Cretonne and Tapestry Curtains, two Carved and Expanding Bedroom Suites, Marble-top Table, on carved and gilt wood support. The Contents of the Servants' Quarters and Kitchen; ALSO

THE OUTDOOR EFFECTS,

Including—Three Milch Cows, Shorthorn, second calf; Kerry, first calf, and a Pure-bred Imported Jersey Springer (in calf to prize bull), 2 Ponies, 2 yrs. and 3 yrs.; 40 Head of Fowl (Leghorns, ex Snowden; two 100-Egg Incubators, Snowden Rearer, 2 Motor Cars (4 and 2-seaters), Metal Roller (water ballast), Pennsylvania Lawn Mowers, Tennis Net and Marker, Garden Tools, Galvanised Corn-Bins, Mangel and Hay Cutters, Garden Seats, Galvanised Water Carrier, Water Barrels, Feeding Tubs, Stone Ware Troughs, Mangle, Dairy Pails, 2 Gent.'s Bicycles (Raleigh), etc., etc.
On View Monday, 17th inst. Admission by Cards, 1/- each, which will be refunded to buyers. Purchasers pay 5 per cent. Fees.

BENNETT & SON, LIMITED. M.I.A.A.,
AUCTIONEERS AND VALUERS.
6 UPPER ORMOND QUAY, DUBLIN.

THE WALDRON COLLECTION

BENNETT and SON, LIMITED, beg to announce that CATALOGUES (1/- each) of the above can be obtained THIS MORNING, which will admit those interested to the VIEW on 17th and 18th inst., and to the SALE on 20th and 21st inst.

JEWELLERY, OLD SILVER, AND WORKS OF ART
FROM
KELLY'S, 48 FLEET STREET,
WILL BE SOLD
ON WEDNESDAY, 19TH INST, AT 12.30 P.M.
ON VIEW, 17TH AND 18TH INST. CATALOGUES READY ON 12th INST.

BENNETT & SON, LIMITED. M.I.A.A.,
AUCTIONEERS AND VALUERS,
6 UPPER ORMOND QUAY, DUBLIN.
PLEASE NOTE—NO OTHER ADDRESS IN IRELAND.

VERY REV. JOHN BYRNE, DECEASED, TRUST ESTATE.
IONA ROAD, DRUMCONDRA.
SALE OF FIRST-CLASS SECURITIES.
THOROUGHLY SECURED GROUND RENTS, DERIVABLE FROM RESIDENTIAL PROPERTY OF THE HIGHEST CLASS; ALSO THE HOUSES Nos. 9 AND 11 IONA ROAD, IN THE OCCUPATION OF YEARLY TENANTS, AND A VALUABLE PLOT OF BUIL